Pulman's Weekly News & View from
Axminster

ISSUE NUMBER 368 Est. 1857 | PICK UP YOUR FREE COPY | Tuesday, December 11 2012

FESTIVE FRIDAY IN AXMINSTER – see page 4

No decision for weeks on Cloakham plans review

By Anders Larsson
anders@tindlenews.co.uk

THE judge who presided over the judicial review into East Devon District Council's decision to grant outline planning permission to Axminster Carpets at Cloakham Lawn is yet to deliver a verdict.

The review was held on Tuesday and Wednesday of last week, but Judge Sycamore reserved his decision, and it could be weeks before a verdict is announced.

The campaign group Save our Parkland claims that EDDC acted in an unlawful way when granting Axminster Carpets outline planning permission for up to 400 dwellings and up to 12,000 sq ft of employment space.

Key questions

The decision was made in September 2010, only a few weeks into a 12-week EDDC public consultation exercise on a long-term planning strategy.

The timing of the decision was the key point in the judicial review.

In court, SoP and its legal representatives claimed that the key questions of where in Axminster future housing development should take place, and how many houses were needed, were supposed to be decided through the EDDC's development of a Core Strategy following extensive public consultation between September and November 2010.

They also claimed that the decision to grant planning permission frustrated that legitimate expectation, was an unfair abuse of power and was unlawful.

In written submissions before the court, David Wolfe QC argued: "Where a legitimate expectation has been engendered, the expectation cannot be resiled from without the decision maker having taken into account the representation itself that has given

■ TURN TO PAGE 4

Scott Rowe
For All Your Legal Needs
Lexcel
✓ Buying & Selling Property
✓ Business Issues
✓ Agricultural Issues
✓ Wills
✓ Powers of Attorney
✓ Trusts & Estates
✓ Personal Injury
✓ Matrimonial
✓ Litigation
Axminster 01297 32345 | Chard 01460 63336 | Lyme Regis 01297 443777
enquiries@scottrowe.co.uk

CHRISTMAS ORDERS NOW BEING TAKEN
Locally produced Christmas poultry, local free range meat & festive fayre
TRADITIONAL CHRISTMAS DINNER BOX - £34.99 feeds up to eight people
NEW FOR 2012! THREE BIRD ROAST
COMPLETE MEATS
Axminster: 01297 631506 Chard: 01460 65828
Honiton: 01404 47111
www.completemeats.co.uk

Seasonal Sparkle at
THE GARDEN SHOP
Fabulous Gifts and Cards (and not just for gardeners!)
Open 9am-5.30pm Mon-Sat Sundays 10am- 4pm
King Street, Colyton Tel 01297 551113
www.thegardenshopcolyton.co.uk

HOME SOLUTIONS
A COMPLETE SERVICE FOR KITCHENS, BEDROOMS, BATHROOMS AND APPLIANCES
VISIT OUR SHOWROOM
20 Fore St, Seaton, Devon
WWW.PBHOMESOLUTIONS.CO.UK
TELEPHONE: 01297 22559 | 01395 570002

The Computer Doctor
Fast, Friendly Local Service In East Devon For Problems Involving
Viruses - Slow Computers - Wireless Issues
Internet - New System Setup - Hardware
Software - Laptop Repair - Data Recovery
Broadband - Email Issues - Home Visits
Call Mike on
0800 09 20 419
07974968131
New/SH Computers Supplied and Set Up for Xmas

Deborah Pearce Hypnotherapy
Solution Focused Hypnotherapy
• Anxiety • Stress • Confidence issues
• Problems sleeping • Self-hypnosis for childbirth
FREE initial consultation includes FREE relaxation CD
Appointments available at:
• The Awareness Centre, Axminster
• The Good Life, Ottery St Mary
• Ebdons Court Natural Health, Sidmouth
t: 01404 813388 m: 07939 840788
Deborah Pearce HPD Clinical Hypnotherapist
e: dpearcehypno@gmail.com
www.deborahpearce.co.uk

I'm Back
The difference my new wireless and invisible hearing aids have made to my life is astounding!
Call us today to take the first steps to improving your hearing and before long you'll be saying "I'm back".
COLIN EATON
- FdSc. HCPC-HAD. FSHAA -
Your Hearing Aid Audiologist
BSHAA hcpc registered ahhp
HONITON HEARING CENTRE • 12 New Street, HONITON, Devon, EX14 1EY • Tel: 01404 47070 • www.honiton-hearing.co.uk

Devon, Dorset & Somerset Series of Newspapers
Part of Tindle Newspapers Limited

Pulman's View
incorporating
Pulman's Weekly News

View from Axminster
View from Honiton
View from Seaton
View from Colyton
View from Ottery St Mary
View from Sidmouth

Managing Director and Editor
PHILIP EVANS 01297 446155

Deputy Editor
JAMES COLES 01297 446155

Associate Editor
LUCIE SIMIC 01297 446152

Sports Editor
HOWARD LARCOMBE 01297 446152

Chief Reporter
ANDERS LARSSON 01297 631120
Reporter
FRANCESCA EVANS 01297 446154
Reporter
LAURA GOLDSBURY NOY 01297 446144

Production Manager
JACKIE EVANS 01297 446141

Group Sales Manager
NATALIE EDMEADES 01297 446145
Deputy Sales Manager
JEMMA MOORE 01297 446158
Advertising Executive
AMY DOWN 01297 446157
Advertising Executive
JENNA WELLMAN 01297 446147

Distribution
ALISON KING 01297 446057

Accounts
ANITA ROUTLEY 01297 446149

Dorset, Devon and Somerset Series of Newspapers Limited
Unit 3, St Michael's Business Centre,
Church Street, Lyme Regis,
Dorset DT7 3DB

Telephone 01297 446057
01297 631120

Email
pulmans@tindlenews.co.uk
edit@pemedia.co.uk

Websites
axminster-today.co.uk
viewfromonline.co.uk

Pulman's View reserves the right to sell or use any photographs submitted to this newspaper unless otherwise notified

View 2

The ultimate leisure guide for East Devon

❑ **ROARING FORTIES**
Ed Byrne brings his new show to Plymouth Pavilions

❑ **A PLAGUE OF RATS HEADS TO AXMINSTER!**
Axminster Drama Club to perform Pied Piper at the Guildhall

❑ **LISTINGS**
Diary Dates – Our weekly round-up of events in the area

PAGES 25–28

IN THIS WEEK'S PULMAN'S VIEW

Sport

Millwey Rise in eight-goal victory

MILLWEY Rise's rightful place in the Perry Street League Premier division was underlined on Saturday when they banged in eight goals against the once mighty Shepton Beauchamp.

Both Millwey and Shepton, one of the giants of Perry Street football back in the early 1980s when they topped the Premier division four years in a row, were both promoted from Division One last season.

With both Shepton's two central defenders, Kris Hastings and Doug Whitfield both suspended, Millwey's front line ran riot with Sam Dibling netting four of the eight goals.

This was only Millwey's fourth game of the season and the win sees them comfortably placed in mid table on nine points. In comparison, leaders Beaminster have played nine games and are on 18 points so if Rise, who are still in the Devon Intermediate Cup, can win their catch-up games they could be challenging for league honours come May.

PEOPLE IN THE NEWS

AXMINSTER: Tesco employee Simon Baker led a line of 18 work colleagues who had their moustaches shaved off by local hairdresser Courteney Rice after supporting the Movember campaign..

SIDMOUTH: David Cook, chief executive of the Donkey Sanctuary, accepts the 2012 Carole Noon Award, presented by the Global Federation of Animal Sancturies for high standards.

SEATON: Ex-teacher Rosie Giles is appealing for support to help her work in Uganda where she is trying to improve the education and lot of young people.

COLYTON: Carnival Queen Courteney Newton switched on the Christmas Lights at the start of a festive fayre at the Town Hall, watched by hundreds of people.

FEATURES

■ **YOUR VIEW**
Readers have their say – *page 15*
■ **FESTIVE FEATURE:**
Win a turkey – *17*
Christmas pets – *18–21*
■ **FESTIVE FEATURE:**
Properties for sale – *29–38*

Quotes of the week...

"IT'S been incredible, so many people have given so generously, be it with a tin of beans or the equivalent of a weekly shop. I'd like to thank everyone who has supported Foodbank in Seaton so generously. A number of local people have also kindly volunteered to help run the foodbank.'

Hugh Rose, chairman of Seaton Food Bank, on the generosity of local people in donating food Iteam which have so far fed 300 families in the town.

"IN the run-up to Christmas we hope that people who are short of money will not turn to loan sharks to borrow money to help pay for the festivities. By turning to these people for loans unfortunately what should be a happy time can quickly turn into a dreadful one. No matter how much you are struggling, loan sharks are not the answer'

Councillor Steph Jones, EDDC's Deputy Cabinet member for Sustainable Homes and Communities, on warning people to avoid loan sharks this Christmas.

"THE standard of education for these children was shocking and in one diocese I spoke to 34 school chaplains who each knew of one case where a teacher had sexually abused their pupils and even made them pregnant'

Ex-Seaton teacher Rosie Giles on some of the problems encountered whilst working with children in Uganda.

This week's local news in numbers

300 THE number of familes who have so far been fed by the recently opened Seaton Foodbank.

£10,800 THE amount collected so far by the Royal British Legion in and around Axminster for the annual Poppy Appeal.

£600,000 THE amount Est Devon Distrtict Council has invested in providing alternative premises for the Army Cadet Force in Sidmouth.

AXE VALLEY MOTORS
Telephone: 01297 34217
HALF PRICE
MOT WITH A SERVICE
Units 8-9-10, Weycroft Avenue, Millwey Rise Ind. Estate, Axminster, Devon EX13 5HU
W: www.axevalleymotors.co.uk

Cuts & Co
Hair Design & Barbering
Professional & Friendly Service
Wishing all our customers a Merry Christmas
Boxfield Road
Axminster EX13 5LB
01297 32953

REVISION
Learn to use your Digital Camera or study for Royal Photographic Society Distinctions
Some availability for classes beginning week commencing 10th December and week commencing 7th January
Christmas gift vouchers available
Day workshops available
For further details contact Gill personally on 01297 625634. E-mail: gillrevision@icloud.com

NEWS AT A GLANCE IN EAST DEVON THIS WEEK

AXMINSTER

No decision yet on Cloakham

THE judge who presided over the judicial review into East Devon District Council's decision to grant outline planning permission to Axminster Carpets at Cloakham Lawn is yet to deliver a verdict.

The review was held on Tuesday and Wednesday of last week, but Judge Sycamore reserved his decision, and it could be weeks before a verdict is announced.

The campaign group Save Our Parkland claims that EDDC acted in an unlawful way when granting Axminster Carpets outline planning permission for up to 400 dwellings and up to 12,000 sq ft of employment space.

The decision was made in September 2010, only a few weeks into a 12-week EDDC public consultation exercise on a long-term planning strategy.

The timing of the decision was the key point in the judicial review.

In court, SoP and its legal representatives claimed that the key questions of where in Axminster future housing development should take place, and how many houses were needed, were supposed to be decided through the EDDC's development of a Core Strategy following extensive public consultation between September and November 2010.

HONITON

Festive carnival

THE streets of Honiton were lined with excited crowds as the annual Christmas carnival proceeded through the town.

As in previous years, many of the regulars from this year's East Devon Carnival Circuit joined in the procession, adapting their floats and costumes for the Christmas theme and spreading festive cheer throughout the town.

A sea of red was the main sight for carnival goers as Santas, red and white costumes, tinsel, baubles and snow became the main theme of most entries, mixed with icy backdrops and a snow machine.

Main runners from this year's circuit, including the Nunsford Nutters' "Properrr Job" float and Sid Vale Carnival Club's "Bump in the Night" were transformed into winter wonderlands packed full of Christmas decorations, presents and tinsel, as well as entrants dressed as elves, reindeers, Santas and Christmas-themed characters.

Local groups including Honiton Scouts, the Honiton Twirlstar Majorettes and Feniton Under 15s youth football team added to the youth participation on the night.

Polo is a lovely quiet cat and wants to be the only love in your life. If you can make him your one and only (no kids/dogs/cats!) call

CATS PROTECTION

Honiton Cats Protection
01404 45241
www.honiton.cats.org.uk
www.facebook.com/HonitonCatsProtection

From the editor's chair

Are your neighbours hungry?

AS SOMEONE born in the austere post-war years, I never thought I would be reporting that, 60 odd years later, people would have to rely on charity handouts to feed their families.

I can't remember the food rationing that was still in place as I was growing up, but I never went hungry.

Poverty always seemed to be something that happened elsewhere and not in the idyllic West Country where , although the average wage lagged behind the rest of country, wholesome food was plentiful.

In my household most of that came from growing our own with my father toiling every weekend both in our garden and at an allotment.

We rarely, if ever got taken out to dinner. That was what posh people did. I was well into my teens before I was introduced to the delights of a Berni Inn.

I was taught to eat everything on my plate and we never threw any food away, even in the days of keeping food in a "safe", before the arrival of refrigerators. It's a trait that has stuck with me for the whole of my life and I'm always moaning about the amount of food that supermarkets throw away every day. Today, in our Seaton edition, we report that there has been an "incredible" response from people donating items to the local foodbank run by Christians Together.

A foodbank in Seaton. In Axminster and Honiton too. Who would have believed it? Foodbanks are the new soup kitchens.

Apparently, the Seaton foodbank has already provided 300 meals to those who are unable to feed themselves.

I find that an incredible statistic, again one I never thought I would be reporting. This is 2012.

It is easy to dismiss this country's current financial ills as no more than a blip. We kid ourselves that things will be better next year or perhaps the year after.

I often wonder why highly intelligent men become politicians. They do it, I am constantly reminded, because they want to make a difference. Make it a better world for all of us.

If ever we need reminding that the achievement of such ideals is an impossible dream it is by recognising that in this sophisticated, wasteful world some of our neighbours are going hungry.

Philip Evans

SIDMOUTH

Emergency plan to shore up cliff

A PHASED programme has started to shore up the cliffs at Pennington Point, Sidmouth.

East Devon District Council (EDDC), the Environment Agency, Devon County Council and other organisations have looked at medium and longer-term measures to tackle the problem of erosion.

As a short-term measure it has been decided to use aggregate dredged from the bed of the River Sid upstream from The Ham, to protect the cliff base.

The material will be transferred in two phases, the first already having been completed.

Material was dredged from the river by the Environment Agency and will be transported to the eastern slipway at Port Royal.

An EDDC spokesperson said: "The gravel would in time have been washed down to the river mouth by natural means.

"The human intervention means that the material can be removed in one operation and put to good use in the short term as a protection for the cliffs against the effects of wave action."

The second phase will involve a large excavation machine to move the material from the slipway area to the foot of the cliffs on the eastern bank of the River Sid.

Councillor Phil Twiss, EDDC Deputy Cabinet Member, Environment, said: "The public are advised that EDDC has reached agreement with the Environment Agency that this work will be done as soon as practicable. "

OTTERY/HONITON

Avoid loan sharks

OTTERY St Mary and Honiton have been earmarked for an anti-loan shark drop-in session each.

A campaign has been launched by East Devon District Council, England Illegal Money Lending Team, and Devon County Council Trading Standards.

They have involved a number of other organisations to raise awareness of the dangers of loan sharks. The aim is to encourage people to turn away from loan sharks and to report any crime if they have been a victim.

During this week, a series of drop-in sessions will be held in selected locations throughout the district.

Councillor Steph Jones, EDDC's Deputy Cabinet member for Sustainable Homes and Communities, said: "In the run-up to Christmas we hope that people who are short of money will not turn to loan sharks to borrow money to help pay for the festivities.

SEATON

Good response to foodbank appeal

FOODBANK in Seaton chairman Hugh Rose says the public's response and generosity has been "incredible".

A month after the foodbank opened, the equivalent of 300 meals have been given to families in Seaton who have found themselves with no food and no means to obtain food.

Mr Rose said of the first month: "It's been incredible, so many people have given so generously, be it with a tin of beans or the equivalent of a weekly shop.

"I'd like to thank everyone who has supported Foodbank in Seaton so generously.

"A number of local people have also kindly volunteered to help run the foodbank."

The foodbank is run by Christians Together in Seaton and is supported by a number of local agencies and organisations and, most importantly, by the people of Seaton. Its purpose is to offer emergency food and other household items to people who, for whatever reason, find themselves with no food and no means of obtaining food.

Foodbank in Seaton reacts to the needs of those often already connected with local agencies such as The Citizens' Advice Bureau and The Axe Valley Children's Centre through a voucher referral scheme. Referrals also come through local church leaders and others who are aware of a specific need.

COLYTON

Royal switch-on

COLYTON was filled with Christmas cheer and festive celebrations when the annual Christmas Fayre took over the town.

The evening began with the switching on of the town's Christmas lights outside the town hall, where this year's carnival royalty pushed the switch and lit up the town.

Crowds cheered when the illuminations were lit and town crier Derek Wenn rang his bell and announced the names of carols for everyone to join in, led by the Reverend Hilary Dawson.

As well as the switch-on, the town was filled with festive events with stalls taking over the town hall, Market Place and surrounding buildings selling Christmas gifts and crafts from various local traders, charities and organisations.

Karen Taylor Hypnotherapy
DHP HPD SFBT(hyp) CBT(hyp) GHR

Anxiety issues, Phobias, Insomnia, IBS, Confidence building, Self Esteem Issues
Stop Smoking, Weight Management

karentaylor@hypnotherapyworks.uk.com
01404 861143 / 07764 895690
www.hypnotherapyworks.uk.com

Country Farm Butchers

- Local beef, lamb, pork, Game and Vension
- Local free range chicken and ducks
- Free range eggs
- Homemade sausages and burgers
- Locally made pies and pasties

ORDER YOUR CHRISTMAS TURKEYS NOW

6 Broad Street, Ottery St Mary EX11 1BZ
Telephone: 01404 812931

CATS PROTECTION

EAST DEVON BRANCH
www.eastdevoncats.com

ALL OUR CATS AND KITTENS ARE FLEAD, WORMED, VACCINATED, MICROCHIPPED AND IF OVER 5 MONTHS OLD, NEUTERED.
WE ALSO HELP WITH NEUTERING COSTS FOR THE KITTENS WE HOME
These are only a few of the cats in our care who are looking for homes. If you do not see the cat for you, please call 01884 277438

KATIE & KIRSTIE (pictured) are delightful 6 month old sisters who are staying at our foster home near Bowd. **01395 577334**
BAILEYS & COINTREAU are very friendly and lively 19 month old white brothers who are staying in Seaton **01297 21610**
RUBY is a lovely 15 month old black & white semi long haired girl who is also staying here.....**01297 21610**
GEM & PEPSI are delightful 18 week old girls who are also staying here.....**01297 21610**
DIZZY & HOLLY are very sweet and gentle 14 year old siblings who are staying near Axminster **01297 35110**
BONNIE is a very friendly 5 year old brindle girl who is also staying here.....**01297 35110**
SAMBUKA is a very affectionate 4 year old ginger & white boy who is staying in Plymtree.....**01884 277438**

We have several adorable kittens staying at our foster home near Exeter 01392 461279
For Neutering Advice and help with Neutering Costs for those eligible Call 01297 21610
IF YOU HAVE LOST OR FOUND A CAT PLEASE CALL - 01297 21610

The Paper Shop
10 New Street, Honiton EX14 1EY
Tel: 01404 41222

WE NOW OFFER A QUALITY HOME NEWS DELIVERY SERVICE IN THE FOLLOWING VILLAGES AND SURROUNDING AREAS

Awliscombe • Monkton • Rawridge • Uppottery
Cotleigh • Offwell • Wilmington • Shute • Whitford
Umborne • Dalwood • Stockland • Yarcombe • Farway
Northleigh • Churchinford • Marsh • Smeatharpe

SERVICE IS OUR SUCCESS
THE PAPERTHROW HONITON - SERVING RURAL COMMUNITIES

View Family Announcements

KEELEY WIDGER
Happy 16th Birthday
Love Nanny Beer
x x x

CONGRATULATIONS
Tristan & Kelly
ON YOUR ENGAGEMENT
Love from Vikki & Gary

FLO & GARETH
Once again thank you both for a super holiday from The Click

Happy 40th Birthday
MARIE
Lots of love from Shaun x x x

STRAWBRIDGE - HELEN
Left us on 15/12/2011
A year has passed - Sadly missed by all the family

Happy 40th
'BUCKLE'
Finally i've got you mate!

Happy 40th Birthday
MUM
Love from Beau & Frank x x x

CONGRATULATIONS
LINDA & ERIC BULLEN
on your 40th Wedding Anniversary
16th December
Lots of love John, Marie, Richard, Arthur & Sidney

Marshall, Ronnie and girls wish all their friends a very Merry Xmas & Happy New Year.
No cards this year as we have donated money to Charity instead. X x x

Cynthia Gale
Wishes all friends & family a Happy Christmas & Healthy New Year

FREE FAMILY ANNOUNCEMENT FORM

Message.....
.....
.....
Date for insertion Tuesday _ _ / _ _ / _ _
Send to: Devon, Dorset & Somerset Series of Newspapers Limited, Unit 3, St Michael's Business Centre, Church Street, Lyme Regis, Dorset, DT7 3DB
Signed: ..... Telephone: .....
Please include SAE for return of any photos.
All announcements must be in by 12 noon on Friday for the following weeks publication.

Send your family announcements to us by texting LME *(space)* FAMIL3 *(space)* then your announcement as you would like it to appear to 63333

Texts are now FREE of charge!

Or to add a photograph send your MMS to LME *(space)* FAPIC3 *(space)* then your announcement to 63333
Texts cost just 50p*
(plus your standard network rate)

Please note message must be received by Friday 4pm for the Tuesday publication

DEVON DORSET & SOMERSET SERIES OF NEWSPAPERS LTD
FAMILY ANNOUNCEMENTS
Terms & Conditions
The Pulman's View Announcements text service is subject to the following terms and conditions. You should make sure you read the terms and conditions below because your participation constitutes your acceptance of such terms and conditions.
How it works: Send us your announcement by texting **LME (space) FAMIL3 (space) followed by your announcement** to 63333. Or to attach a photograph, text **LME (space) FAPIC3 (space) followed by your announcement.** By doing so you will have submitted your event to be published in the next available issue. Please note, you only need submit your announcement once.
The service is run and managed by Devon, Dorset & Somerset Series of Newspapers and So & So Marketing.
Your text IS FREE (50p for MMS texts with photograph).
By sending in a mobile entry to any Devon, Dorset & Somerset Series of Newspapers and So & So Marketing promotion or service you are agreeing to receive free alerts for future promotions and offers from Devon, Dorset & Somerset Series of Newspapers, So & So Marketing and their partners. To unsubscribe, please text STOP to 87121.
The service provider is So & So Marketing. Customer Service: Tel 01305 858166 or email paul@soandsomarketing.co.uk

■ **CHRISTMAS IS HERE:** Town crier Nick Goodwin, Mayor Andrew Moulding, Lord of the Manor Jim Rowe and the Reverend John Streeting pictured at the during the opening ceremony

Big crowd for Festive Friday

CHRISTMAS arrived in Axminster on Friday when Santa arrived and got the rock star treatment.

Festive Friday was in full swing when traffic was stopped, crowd control barriers erected and a space cleared in the square to accommodate Santa's sleigh.

He was welcomed by Axminster Mayor Andrew Moulding before children got their chance to talk to Santa and hand over their wish lists.

Organised by the Rotary Club of Axminster, Festive Friday proved to be a crowd puller.

Compere Mervyn Symes made sure everyone was kept up to date with proceedings and mayor Andrew Moulding formally opened the event with a speech before leading the countdown to the Minster Green Christmas tree switch-on.

A number of festive stalls served Christmas goodies in Trinity Square and Christmas entertainment was provoided by Lyme Regis Town Band and Karisma Majorettes, who were dressed in Father Christmas costumes.

Local woman dies after being flown to Exeter hospital

AN AXMINSTER woman was taken to hospital by the Devon air ambulance, but died later.

The air ambulance was summoned to the Millwey Rise area just after 7am on Wednesday of last week.

An air ambulance spokesperson said a female was flown to Royal Devon and Exeter Hospital with cardiac problems.

Police were also at the scene in Axminster and a force spokesperson later said that a 40-year-old woman had died at the hospital.

In a statement issued on Thursday, a police spokesperson described the death as "unexplained".

There was no further update at the time of going to press.

Police appeal in search for missing Axminster man

POLICE have asked the public for help in locating an Axminster man who has been missing for more than a week.

PC Simon Rodgers said: "Paul Vincent, aged 49, years has been missing from his home address in Axminster since December 1st.

"If anyone has seen Paul or know of his whereabouts, please can they contact police on 101 quoting Log reference 676 of 01/12/12."

Cloakham Lawn judicial review

■ FROM PAGE ONE

rise to the legitimate expectation.

"Failure to do so renders the decision unlawful."

There is no definite date for when the verdict will be delivered, but it is understood that it could happen early next year.

It is important to stress, however, that if the judge sides with SoP, EDDC would be able to make the same decision again, providing it is made in a lawful way.

In addition, should the judge rule in favour of EDDC, there is an appeal option for SoP.

EDDC did not wish to comment at this stage.

A spokesperson for Axminster Carpets said: "Proceedings were attended by Axminster Carpets and EDDC which went well, and the company is prepared for either ruling; whether the application is to be heard again or indeed, the court rules in favour of EDDC."

A spokesperson for SoP said after the hearing: "Whether or not we are successful in the High Court, it is particularly important to comment again on the Local Plan which is now in its final form and due to go the Planning Inspector early in the New Year."

EDDC is currently consulting on the Publication Draft of the New Local Plan (2006-2026), available online at www.eastdevon.go.uk/localplan

Poppy Appeal total heading for £11,000

THE Axminster branch of the Royal British Legion is hoping that its collection for the annual Poppy Appeal will exceed £11,000.

The branch Poppy Appeal organisers, Keith and Yvonne Taylor report that the total so far raised has topped £10,800 and they are hoping that monies still to come in will take the total to more than £11,000.

Whilst this is not a record, Mr and Mrs Taylor are delighted with the sums collected in the current difficult financial climate.

The couple, who two sons both served in the Armed Forces, have been organising the Poppy Appeal in Axminster for about ten years.

Mrs Taylor told ***Pulman's View***: "We would like to say a grateful thanks to all those who took collecting in tins in Axminster and the surrounding villages and to all those who have contributed to generously to the work of the Royal British Legion."

Ex-teacher devotes her life to the children of Uganda

By Laura Goldsbury-Noy
laura@pemedia.co.uk

A SEATON woman is appealing for support after dedicating her life to improving conditions and education for children in Uganda.

After a long career as a teacher, including being the headteacher of Marshwood Primary School, Rosie Giles travelled for three years around Africa, visiting Uganda, Kenya, Zimbabwe and Zambia, but it was Uganda that won her heart.

Rosie fell in love with Uganda at a Christian heads conference where she learnt about the hardship and conditions that children in Uganda faced.

After seeing the conditions of schools compared to Marshwood, Rosie felt that there was a lot she took for granted when seeing how little they had. She also loved the gentleness shown by the Ugandan people and felt that she had to support the children who struggle survive in such terrible conditions.

In 2001, Rosie began spending her entire annual summer holidays in Uganda, working alongside Canon Janet Muhindo at the Children's Ministry Provincial Education Department led by the Church of Uganda, in its capital city, Kampala.

She explained: "The standard of education for these children was shocking and in one diocese, I spoke to 34 school chaplains who each knew of one case where a teacher had sexually abused their pupils and even made them pregnant.

"Teachers just did not understand how children should be treated and how they needed to learn, and alongside this problem is the overwhelming number of child sacrifice, trafficking and abduction cases which are ever increasing.

"My involvement has taken me all over Uganda and I have worked with people who have suffered terribly through the LRA (Lord Resistant Army) forming links with children who have been abducted and adults who have experienced horrific atrocities.

"There has been no quick fix and although the school education system is free, uniforms, school equipment and books still come at a cost and most rurual schools have around one textbook per subject, per year group."

After retiring in 2009, Rosie was invited to join the provincial office as a volunteer to continue developing training programmes for teachers, often first having to provide funding so that the teachers could actually attend.

Rosie also wrote the country's first Child Protection Policy for the Church of Uganda, developing a universal set of rules to follow in hope that the system will be used to help the thousands of children. She also works giving Christian ministry to churches and schools, whilst supporting children who are refugees or orphans, or are suffering from disease and ill treatment. Alongside training, money raised also contributes toward the cost of educational tools and materials.

Unsafe classes

Rosie has also been involved in a number of individual schools within Uganda, and has recently been working with St Barnabus in Kinya Maseka and Nyakabaare Primary School in the Umbarara District.

At Nyakabaare School, there was a block of three derelict classrooms, which were so unsafe they had to be removed in 2010. With around 100 per class, children are now being taught in a shelter with just a few pillars, matting and an old tin roof, so when it rains, children must lift up their feet to stop the flow of water soaking through their clothes.

Rosie's next aim is to provide several new classroom blocks and is hoping for local support from the UK in order to help her with the work. Already responses from local primary schools and organisations such as the Rotary have been able to give her the boost she needs to begin the project and Rosie will be returning to Uganda shortly after Christmas to continue her charity work.

Last year, All Saints Primary School in Sidmouth raised money from their harvest celebrations to provide school desks and Marshwood Primary have also been involved, sending football kits to Nyakabaare pupils.

Rosie added: "My work in Uganda has been so rewarding and truly unforgettable. It has been fantastic to be able to help and give what is just a little to help the educational child development within Uganda.

"I would like to invite any groups, organisations or individuals who may be interested in helping with our work in Uganda in anyway to contact us as we really appreciate your help, big or small.

"Alongside our building improvements to schools and training programmes, I am working with the new provincial education co-coordinator, the Reverend Richard Rukundo, to provide vocational training to young people who are disadvantaged, cannot attend school or have been previously abused.

"This entails a number of core skills such as IT, cooking and hairdressing aiming to get them into work and give children a bright future that they deserve."

If you would like to support the work of Rosie and her team in Uganda, email Rosie at eduugandarosie@gmail.com or call 01297 21531.

■ **PROVIDING ESSENTIAL TRAINING: Rosie Giles is pictured with a group of teachers who enrolled on the essential teacher-training programme, aiming to improve education standards in Uganda**

Rudge renewables

Call us for a friendly, no obligation free site survey

Your One Stop Renewables Shop

Our Solar PV systems provide a great return with lower installation costs starting at £3300 for. popular size systems to help combat your rising electricity bills, AND you'll receive a quarterly income too.

We are one of the longest trading solar installers in the SW, having installed over 500 happy customers since 2005, including The National Trust, EDDC, the RNLI and the NHS you can rely on us!

For those of you already with a Solar PV system, we now supply and install the new ImmerSUN intelligent immersion heater control. It will use ALL your excess PV power to heat water instead of losing it onto the grid. Ideal for Oil & Gas users

Biomass wood pellet boilers and heaters offer a super alternative to Oil and LPG, offering half the running costs without needing to burn expensive fossil fuels. Call for an info pack..

Winter Special Offer...
Free Wireless display OR Half Price ImmerSun with every 16 panel system!

Call or check our website for an information pack on any of the above

01297 306114

Units 2 - 4 Harbour Road, Seaton, Devon, EX12 4AA

regensw HETAS REA REA www.rudgerenewables.co.uk

Where's all the water gone?

■ RUNNING ON EMPTY: Pool manager Steve Buxton and colleague Gareth Parker's working day is somewhat different with no water in the pool.

It took nine hours to empty the main swimming pool at the Flamingo Pool complex in Axminster.

The emptying took place overnight between December 2nd and 3rd, and workmen have moved in to replace the liner.

They got off to a good start and were ahead of schedule when ***Pulman's View*** visited on Thursday, December 6th. The aim is to reopen the pool in late December. Precise information will be available online at www.flamingopool.co.uk

Fundraising mo's come off

By Anders Larsson
anders@tindlenews.co.uk

NO less than 18 members of staff at Tesco in Axminster grew moustaches in support of the Movember campaign.

The moustaches came off on the last day of the month when Courtney Rice of Silver Street Barbers visited the supermarket.

But before the shave-off, a group of female staff formed a judging panel and concluded that Simon Baker had grown the best moustache.

The Movember campaign started in Australia, but has spread around the world.

It aims to change men's habits and attitudes when it comes to male conditions like prostate and testicular cancer, for example.

Movember hopes to increase awareness and thereby increasing the chances of early detection, diagnosis and effective treatment.

About the unusually high amount of facial hair in the Axminster store, Mr Baker said: "It has certainly got people looking and commenting.

"It has done what it was meant to do and been well supported."

The amount raised at the branch was not known at the time of going to press.

■ ORDERLY LINE: Simon Baker was first to be seen by Courtney Rice. James Sedgwick, Colin Loveridge, Sam Matthews, Tony Parsons and Matt Froom are waiting for their turn

Looking for a loving home

■ HOUSE HUNTING: These lovebirds are looking for a new home

A BIRDKEEPER in Axminster is looking to rehome five lovebirds and two cockatiels.

Norman Ayshford has decided to give up his hobby of many years, so needs to find a new home or homes for the birds.

Mr Ayshford said: "I'm giving them away, and there are also cages.

"I used to breed as many as 60 birds in my hey day."

Anyone interested in taking on a bird or more is asked to call Mr Ayshford on 01297 631 813.

BEVISS & BECKINGSALE
SOLICITORS

IT'S OUR BUSINESS TO KNOW YOUR BUSINESS

We find solutions, not create problems

Starting up businesses
Buying and selling businesses
Commercial property and leases
Terms and conditions of trading
Site development

For further details please contact:
mark.ollier@bevissandbeckingsale.co.uk Tel: 01297 626950 **Seaton**
mark.carlisle@bevissandbeckingsale.co.uk Tel: 01297 630700 **Axminster**
frances.griffiths@bevissandbeckingsale.co.uk Tel: 01460 269700 **Chard**

enquiries@bevissandbeckingsale.co.uk
www.bevissandbeckingsale.co.uk

Lexcel
Practice Management Standard
Law Society Accredited

B&B manager claims bronze for service

TARA Dare of Hedgehog Corner Bed and Breakfast claimed the bronze medal in the Outstanding Customer Service category of Devon Tourism Awards.

Finalists of the various categories gathered on November 22nd at Saunton Sands Hotel for the awards bash.

Accompanied by her family Tara was thrilled to receive the certificate from awards presenter Judi Spiers.

Anne Blackburn of category sponsor Sidona Group said: "Tara is a star with an amazing future ahead for such a talented and hardworking hospitality professional."

The 22-year-old former Axe Valley Community College student has worked at Hedgehog Corner since the age of 15.

She was nominated by her boss, Hedgehog Corner owner Joy Raymond.

Hedgehog Corner is situated on the road to Lyme Regis, off the A35 just outside Axminster.

■ PODIUM FINISH: Tara Dare flanked by category sponsor Anne Blackburn and awards presenter Judi Spiers

Mayor opens toilet for disabled users

A TOILET has been opened for disabled users of the Old Courthouse complex in Axminster.

With access from the yard, the facility can be used by anyone visiting the Senior Citizens' Centre, the museum, the tourist information centre or the arts café.

The toilet has been provided by Axminster Care Service, and was formally opened by Axminster mayor Andrew Moulding on Saturday, December 1st.

He was joined by care service chairman Dr James Vann, care service treasurer Norman Copland and Old Courthouse complex users for the opening ceremony.

After brief speeches and the ribbon being pulled off the door, light refreshments were served in the Senior Citizens' Centre.

■ NOT THE MAYOR'S PARLOUR: Axminster Care Service treasurer Norman Copland, Axminster mayor Andrew Moulding and Maureen Arnold (whose idea it was to provide the toilet) declare the new facility open

■ IN THE SPOTLIGHT: It's a Baby cast members are ready to go on stage for the dress rehearsal, below. Some of the Key Stage 2 leading characters in full regalia, above

School pupils step into nativity character

THERE was a rich variety of characters when Axminster Primary School pupils rehearsed their nativities.

The dress rehearsal for The Snow Queen took place in the morning of Friday, December 30th and involved more than 100 Key Stage 2 pupils.

Hans Christian Andersen's The Snow Queen was described by school staff as "a traditional tale" and the pupils appeared eager to assume their roles, some being equipped with daggers and other weapons. A full house is expected when the pupils take to the stage on December 4th and 5th.

Key Stage 1 pupils at Axminster Primary School gave two performances of nativity musical It's a Baby this year.

After a dress rehearsal on Wednesday, December 5th, the finished product was showcased on Monday, December 10th and Tuesday, December 11th.

East Devon's Largest Used Furniture Store...

The Recycling Shop

Helping raise money for Charity by Recycling Household goods

The Recycling Shop makes sure all your unwanted items do not go to waste.

It couldn't be easier, if you have any unwanted usable items you no longer need and would like to help raise money for your chosen Charity then please call us on 01297 639988

A percentage of all funds raised from recycling is donated to charity.

OPEN 9AM-5PM MON - SAT
STOCK CHANGING DAILY.

CASH PAID FOR ALL GOOD QUALITY FURNITURE, HOUSEHOLD ITEMS ETC,

FREE COLLECTION SERVICE.

Comprehensive part or whole house clearance service available

The Regent Hall, Castle Hill, Axminster, EX13 5NQ
W: www.tradeanddonate.com E: info@tradeanddonate.com

Tel: 01297 639 988

CARS FOR CANCER.CO.UK

Cars for Cancer is the problem free solution to your unwanted vehicle or scrap. Have a car, van, motorbike or any other vehicle you no longer require then please call Cars for Cancer on 01404 831264. Whether your vehicle is a non runner, mot failure or scrap or if you just don't need it anymore, then we can help you.
Cars for Cancer will collect your vehicle problem free at no cost to yourself, it will then be recycled or resold to raise money for Cancer Research or treatment. For more information please visit carsforcancer.co.uk.

Advertiser's Announcement

Specialist card shop in Seaton

PAPERCHAIN has been trading in Seaton for 20 years. "it doesn't seem that long" says Lynda, "although both Kerry and I are definitely feeling 20 years older!" They have stayed true to their ideals when they opened in November 1992 to stock as much variety on designs and prices of cards as possible so as to give maximum choice under one roof. Also to price every individual item, unlike the chain stores, as customers prefer it, to provide a friendly and helpful service and to be open 6 days of the week whatever the weather.

Many of their regulars have become friends and they have got to know their families and share many moments through all the card sending occasions be it delight in the birth of a new baby grandchild or sadness in needing a sympathy card.

The shop now has its full and extensive range of christmas stock on display including boxed assortments from 99p, charity packs, special family cards with unusual titles you wouldn't find in big stores as well as wrap, gift bags and over 80 different calendars. There are also lots of competitively priced gift ideas.

Kerry and Lynda thank all their regular customers for their support over the last 20 years and wish everyone a healthy new year. Paperchain is open on the special christmas evening on December 7th and look forward to welcoming you.

PAPERCHAIN

Established as the Specialist Card Shop in Seaton for 20 years and the Best for choice and price (so our customers tell us)

We have thousands of cards from national and local companies in stock

Also O.S. maps, puzzleballs, gifts, children's books, puzzle and lots, lots more

2 Beer Road • Telephone 01297 24402

Festive spruce up for school pond

SEATON Primary School's nature reserve has had a festive spruce up, giving the frogs and other wildlife an early Christmas present.

A team of volunteers from the PTA joined up with Nature Conservation Officer at the Axe Estuary Wetlands, Steve Edmonds, to clear the pond of weeds, build access routes and give the area a general tidy-up.

The pond was regenerated in February this year through an initiative organised by the PTA and the recent clearing is part of routine management organised by the school's PTA to ensure future sustainability. Volunteers got to grips with the cold water to clear weeds that had accumulated over the last few months and were able to see around 15 to 20 frogs splashing around in the clean water once the debris was cleared.

Mr Edmonds said: "Regular clearing aids plants, wildlife and all that feeds in the area to be able to survive. The pond will be an excellent resource for the school children to undertake pond dipping and study wildlife."

Organiser and member of the PTA, Trudi Hartnell added: "We're really pleased to be able to support the school in making the pond an attractive and usable resource.

"The pond and the school's woodlands are an important part of Seaton Primary and it's great that we've been able to make this area tidy for all the pupils to enjoy."

Seaton Primary is a sustainable school that generates energy from solar panels and a wind turbine. Its woodlands and pond are used regularly by the school's 'Welly Club' and by pupils learning about the environment.

■ AN EARLY CHRISTMAS GIFT– Nature Conservation Officer at the Axe Estuary Wetlands, Steve Edmonds and PTA members, Kath Mitchell and Trudi Hartnell give the school's wildlife area a clean up.

Photos by Karin Frewin

Festive fundraiser success

SEATON Primary School raised more than £2,000 when they held their annual Christmas bazaar.

Organised by the school's PTA, the bazaar attracted hundreds for an evening of Christmas fun, carol singing and celebrations.

The school's classrooms, corridors and hall were packed full of crowds visiting stalls selling Christmas gifts, crafts and festive treats.

Alongside a number of outside traders, PTA members and school staff joined in the fun hosting games such as hoopla and hook-a-duck as well as various raffles, tombola and bric-a-brac stalls.

A Santa's grotto decked out with presents, fairy lights and tinsel was a highlight for many of the younger visitors

Seaton Primary's choir also shone during the evening with their carol singing, and Seaton's Town Crier David Craner promoted the event, meeting and greeting the many visitors.

Members of the PTA would like to thank all who were involved in ensuring the event was a success and would like to thank everyone who wentalong to support the fundraising for school equipment.

By Laura Goldsbury-Noy
laura@pemedia.co.uk

■ HUMAN FRUIT MACHINE: Four year old Ruby Daws joins in with members of the Kidz @Play Team

■ A VISIT TO SANTAS GROTTO: Romy Nevell and Ewan Hartnell meet Father Christmas

■ SPREADING FESTIVE CHEER– Year 5 teacher Julie Hopkinson is pictured with the Seaton's Town Crier, David Craner

Rainbows' festive sing-song in hospital

SEATON and Beer Rainbows put on their Santa hats and prepared their best singing voices as they joined Seaton Hospital patients for a festive sing-a-long.

The group of young girls, aged five to seven years, arrived at Seaton Hospital on Wednesday for their annual community carol singing where they welcomed residents of all ages to join in the Christmas celebrations.

The group spent around an hour at the hospital surrounded by residents and staff who enjoyed traditional carols and festive refreshments.

***Beer and Seaton Rainbows are appealing to the local area in hope to give their groups a boost, with numbers the lowest they have been in years.

All girls aged five to seven, from the local surrounding area are welcome to join in the groups running from Beer and from Seaton where the youngsters have regular meetings packed full of fun activities, games and trips out.

Without local support, Beer Rainbows branch in particular may be forced to close, after many years of service to the local community.

If you have children who wish to join in Rainbows or you would like to find out more contact Dawn Squire on 01297 20797 for Seaton or Tracy Hansford for Beer on 07783 386971. Alternatively you can email seatonrainbows@gmail.com

Pictured above, the Rainbows are pictured with hospital staff at their Christmas sing-song.

Tony tots stage a festive sing-song

A GROUP of angelic voices could be heard from Rupert's Playgroup in Seaton last week, as the pre-school children prepared for their Christmas concert.

Dressed in nativity and Christmas costumes, from Joseph and Mary to a reindeer and an angel, the group of teeny tots took to the stage for a festive sing-along.

Performing a medley of Christmas songs, from 'Away in a Manger' and the well known and traditional 'We Wish You a Merry Christmas' to 'Jingle Bells' and the 'Christmas Pudding Song,' the children put on a winter warming show.

Playgroup leaders would like to thank all the parents for their support with the show and were pleased with how well the children joined in.

■ A FESTIVE SINGALONG: Children at Rupert's Playgroup join in the Christmas concert, all dressed in festive costumes, from traditional nativity outfits to Christmas fairies and reindeers

CHRISTMAS OPENING
OPEN: Mon – Fri 9.15am - 5.30pm, Sat 10am - 1pm
INCLUDES CHRISTMAS EVE 10am - 1pm
Pecorama
Presents Galore! at the MODEL SHOP
• Every PECO Product Available and on Display
• Great Selection of Other Leading Brands
• Expert Advice from Friendly and Knowledgeable Staff
• New Releases/Special Offers
• Easy Parking
MODEL RAILWAY EXHIBITION
Be inspired by over a dozen stunning layouts modelled in a variety of scales and gauges.
'ORION' PULLMAN CAR
A unique, atmospheric place to meet up and enjoy a cup of coffee, a cream tea or a snack.
Note: Garden attractions currently closed
Beer • Devon • EX12 3NA • 01297 21542 • www.pecorama.info
CLOSED: Saturday afternoons & Sundays CLOSED: Christmas Day, Re-Open 2nd Jan

est for 24 years
SelectWindows
(Honiton) Ltd Also at Otter Nurseries
Nominated for The Pride Of Honiton Award
WE NOW SELL GARAGE DOORS
No Deposit Taken on Any Orders
GGF FENSA GARADOR
WINDOWS • CONSERVATORIES • PORCHES
DOORS • GUTTERING • GARAGE DOORS
AUTOMATIONS • OWN IN HOUSE BUILDERS
Visit Our Showroom & Head Office at
Unit 7/9 Devonshire Way, Heathpark Industrial Estate, Honiton EX14 1YF
Open Monday to Friday 9am - 5pm. Saturday 9am - 4:30pm. Out of hours by appointment.
Or Visit Our Premier Conservatory Show Site
Otter Nurseries Garden Centre, Ottery St. Mary EX11 1LZ
Open Monday to Friday 9am - 5pm. Saturday 9am - 4:30pm. Sunday 10:30am - 4:30pm. Out of hours by appointment.
Call our Otter Nurseries showroom on: 0800 2985 389
Proud sponsors of Honiton Rugby Club
Call Today on: 01404 565 008
www.selectwindowsandconservatories.co.uk
Get your FREE quote
SelectGarageDoors
Garage Doors, Awnings & Automations
GARAGE DOORS & AUTOMATIONS
Garage Door Quote: 01404 781 781
www.select-garage-doors.co.uk

Santa comes to Colyford

CHILDREN of Colyford enjoyed their annual Christmas party on Saturday afternoon.

The party was held in Colyford Memorial Hall for all children from the Borough of Colyford. Each year, the event is funded by profits from Colyford Goose Fayre.

Children were entertained by a magician before tucking into a party buffet and playing party games.

The most exciting part of the afternoon was a visit from Father Christmas, who arrived on his lit-up sleigh, courtesy of Seaton Lions Club.

Father Christmas handed out gifts to all the children, specially chosen for each youngster attending the party.

Church hosts Christmas lunch

By Laura Goldsbury Noy
laura@pemedia.co.uk

ST Andrew's Church's regular leisure lunches were given a festive twist when the annual Christmas lunch was held for Colyton residents.

Organised by the regular leisure lunch team and dedicated volunteer, Pam Rattray, the afternoon welcomed 30 guests to St Andrew's Church Sunday School room, for festive fun and celebrations.

The lunch, sponsored by the church, was prepared and served by Colyton caterer, Monica Collins, and her staff alongside four special volunteers from Colyton WI.

The room was decorated for the occasion and tables were dressed with tinsel and Christmas crackers. Guests enjoyed a traditional roast turkey with all the trimmings, wine, sherry and fruit juice and a choice of homemade Christmas pudding or fruit salad for dessert.

Following the meal, the team of volunteers who cooked, served and cleaned up were presented with a number of small thank you gifts for their support during the regular leisure lunches throughout the year and their involvement in the Christmas celebration.

■ SERVING UP A TREAT: St Andrew's volunteers and members of Colyton WI served up traditional roast turkey with all the trimmings. Below, guests enjoy the feast

The Koppers

A Home From Home

Quality Care with Dignity & Respect

The Street, Kilmington, Axminster, Devon EX13 7RJ
Tel: 01297 32427 www.the-koppers.co.uk

Proprietors Mr & Mrs Baksh

Dignity at the Heart of Everything We Do

Merry Christmas and a Happy New Year from everyone at The Koppers

WELCOME to the Koppers, a Residential Care Home specialising in the care of people with Dementia set in one of the most beautiful East Devon villages.

The owners have a wealth of experience in the care of the elderly with complex care needs, long standing mental health problems and severe communication disabilities. They manage, lead and support a dedicated, well trained team of staff and provide a 24 hour person-centred care in a secure environment.

Our Gold Standards which cover all aspects of our work, are Choice, Dignity, Compassion, Respect, Relationships and Friendship.

The Home features a spacious Day Activity area, dining room, relaxation/quiet lounge and patio. Bedrooms are on the ground and first floor, which is accessible by chair lift. Single and double rooms are fitted with hand basins, en suite facilities, some with shower/wet room, television point and up to date 'On Call' system. Personal possessions are welcomed at the owners' discretion and health and Safety regulations.

Meals are offered from a balanced and varied menu, offering choice and delights. Special diets are catered for by excellent home cooking this is locally sourced. Soft drinks and snacks are readily available throughout the day and night.

The gardens and grounds are a delightful pleasure; residents can enjoy the lovely lawns, seasonal flower beds, shrubberies and terraces including Green Houses and Vegetable plots, tendered with loving care.

The amenities of Kilmington offer opportunities for day to day activities and social inclusion. A friendly community and annual fete and flower show, the local Shop/Post Office, Church, Village Hall, and Village Green with a bubbling stream running through makes for an idyllic and peaceful place.

Our activities organiser promotes and encourages a wide range of stimulating activities and outings relevant to the individual, and wherever possible, links with the local community for outings and social inclusion.

We also offer Respite Care.

For further details or to arrange a visit, please telephone The Koppers on 01297 32427. We look forward to meeting you.

Festive season gets underway in Colyton

■ CHRISTMAS CAROLS: The crowds were welcomed to join in carol singing led by the Reverend Hilary Dawson

■ SUPPORTING FORCE: FORCE committee members Glennis Ashbolt and Jenny Moore ran a stall in the town hall

■ PANTO PLUG: Colyton Theatre Group promoted their upcoming production of "Wick Dittington"

■ COLYTON kicked off the Christmas season with its annual Christmas Fayre, organised by Colyton Caterpillars, on Wednesday night. The Christmas lights were switched on by the carnival royal party and entertainment included carol singing, a Santa's grotto, a performance by Seaton majorettes and many stalls around the town.

Pictured above, Alexander and Willow Tullock, Jackson White and Finley Munday visit Santa and his helpers. Left, Cancer Research volunteers Maureen Clode and Kay White

Fundraiser makes £350 for Christian Aid

■ A COFFEE morning held in Colyton raised £353.07 for Christian Aid. The event was recently held in the Mortimer Room of Colyton Town Hall, where volunteers served homemade cakes and refreshements. There was also a raffle. The money raised will go towards Christian Aid's Gaza and Middle East Crisis Fund. Chairman of the local Christian Aid branch, Jane Dauncey, thanked all those who attended the event for their generosity and kind support.

WE REPLACE Steamed-Up Windows, Broken Hinges - Handles - Locks!

SAMPLE PRICE LIST
Failed Sealed Units from only £25 inc fitting & VAT
Replacement Handles from £35 inc fitting & VAT
Replacement Hinges from £55 inc fitting & VAT
Replacement Locking systems from £60 inc fiting & VAT

NO CALL OUT CHARGE! NO MINIMUM CHARGE! NO CREDIT CARD CHARGE!

See clearer, feel warmer, get better protected

WindowGeeks™
WE REPAIR & REPLACE windows, doors & conservatories

Free survey:0800 61 22 943
email: info@windowgeeks.co.uk
www.windowgeeks.co.uk
Our glass comes with a 10 year guarantee

Police commander

A NEW police commander has been appointed to lead policing in East Devon.

Superintendent Chris Eastwood is also in charge of Exeter and Mid Devon.

His patch takes in towns such as Axminster, Honiton, Tiverton and Exeter city centre. He joined Devon and Cornwall Police in 1986 and said: "I am thrilled to take on my new role as commander for Exeter, East and Mid Devon.

"Without exception I have been impressed by the dedication and commitment of officers and staff to deliver the very best possible service."

Originally from Sussex, Superintendent Eastwood moved to the West Country at 18 to study and has stayed ever since.

Recovery mentors

RECOVERYLINK Community Interest Company which supports drug addicts and alcoholics to stay clean and sober, is looking to recruit voluntary mentors in long-term recovery to help clients in East Devon and Exeter.

The company is run by people in long-term recovery themselves and mentors use their personal experience and empathy to help clients maintain abstinence and build the foundations of long-term recovery from addiction.

If you would like more information about volunteering, e-mail info.soberlink@gmail.com or telephone 01392 256907.

Santa's grotto

CO-OP'S South Street branch in Axminster will again have a Christmas grotto.

Santa will be in the shop from 3pm-6pm on Saturdays December 15th and 22nd. The cost is £3 per child and each visitor will receive a gift from Santa.

Children's author is judge of young writers' competition

By Laura Goldsbury Noy
Laura@tindlenews.co.uk

CHILDREN'S writer, T.M.Alexander joined members of Honiton and District Writers' Group for a prize giving evening for local young writers.

A lively audience of parents and children arrived at the Deer Park Hotel in Weston, near Honiton, for the presentation of prizes for this year's Young Writer's Competition.

The annual event, organised by the Honiton and District Writers Club alongside the Gibbons Trust, aims to encourage creative young writers aged from five to sixteen years old from across schools within East Devon.

This year's competition attracted 300 entries from a total of 62 local primary schools, gaining an extra 100 entrants to last year's competition.

Prizes were awarded to nine main winners from a shortlist from groups aged five to eight, nine to eleven and aged twelve to 16. The guest judge, together with writer and organiser John Carter, handed winners their prizes.

Each winner received a framed certificate and a book token as well as a signed copy of competition judge, T.M Alexander's latest book or for the seniors, a signed copy of the latest Anthony Horowitz novel.

Commenting on the high quality of the entries and the wonderfully colourful and imaginative ideas of this year's writers, Mrs Alexander told the audience how she had started writing her own children's books, for which she has won a number of awards.

She said: "Thank you for inviting me again to judge this competition, I love coming here, the stories are always fascinating and have such variation.

"I've only been a writer since 2009, but I absolutely love it. You are all starting well before I did, but I have got some bad news for you, if you think you may want to be a writer, you already are.

"All the children and young adults who entered managed to do four things that make them writers already. They started a story; made something happen; finished the story and sent it off. Congratulations you are on your way."

As she presented the prizes to winners Mrs Alexander gave each child the reasons for choosing their story and read passages from it, to the delight of those present.

An enthusiastic audience. many of whom later commented on how valuable the experience of writing for and winning the competition had been for their children loudly applauded the winners.

Writing Group Chairman, Pat Snelling, gave her thanks to all those young people who had sent in their work to be judged and particularly to the teachers and parents who had encouraged them in their efforts. Mrs Alexander was presented with a bouquet by one of the winners - Sophie Land from Honiton.

The evening ended with parents and children getting the chance to chat with the judge and members of the Writers' Group over a celebratory supper.

■ WINNERS: JUNIOR AGED 5-8 YEARS: 1st The Girls Go Trick or Treating by Melissa Aris from Beer, 2nd Mrs Bishbosh by Emily Allen from Colyton and 3rd The Two Donuts by Oliver Cassidy from Budleigh Salterton.

■ AGED 9-11 YEARS WINNERS: 1st Pirate Builders by Jack Francis from Woodbury, 2nd Superhero by Natasha Pavey from Honiton and 3rd Abandoned by Guy Susevee from Ottery St Mary.

■ SENIORS AGED 12-16 YEARS: 1st The Lady by Claudia Everest Philips from Sidmouth College, 2nd Jade by Sophie Land from Honiton Community College and 3rd Tidal Wave by Sarah Underwood from Colyton Grammar School

Jimmy Green

20% OFF ALL WINTER STOCK

Does not include sale tickets or new Summer 2013 Stock (Blue Tickets)

EXTENDED UNTIL WEDNESDAY 18TH DECEMBER

The Square, SEATON 01297 24488

IN BOTH OUR SEATON AND BEER STORES

Late Night Shopping in Beer
Friday 14th Dec - open until 8pm

Lower Fore Street, Beer 01297 625125

UP TO 50% OFF SKI WEAR AND SKI ACCESSORIES

Helly Hansen Animal Roxy O'Neill
Bloc Salomon Bolle Horizon

OLD GUYS RULE LIVING LEGEND

Free Gift

Breo Watch ~ Beanie ~ Old Guys Rule Glass

OLD GUYS RULE LIVING LEGEND

When you spend over £45 in either of our 2 stores NB Conditions apply

animal

GREAT OFFERS ON TECHNICAL & LEISURE CLOTHING IN OUR 2 STORES AND ONLINE

www.JimmyGreen.co.uk

Pulman's View from the churches

With NIGEL SPELLER

THE past ten days will chiefly be remembered for the excessive rain and its after effects.

We continue to remember those who have suffered as a result of it all. Do look again at the prayer offered in this column last week. Sadly many of the effects of these conditions will be with us for a long time to come. So on to mid-December and all the seasonal events upon us.

On Saturday past, the edge of our circulation area at Ottery St Mary offered in the Parish Church a Christmas concert featuring Schubert's Mass in G, with other works and seasonal refreshments. In the days and weeks ahead there will be many other offerings and special services in local areas. Look out for posters and at your local newspapers!

Coming East on Sunday December 16th at 4pm at the Honiton Methodist Church there is a Big Christmas Sing with proceeds to Christian Aid.

A bit earlier in the Honiton area the Nativity Procession will leave the Church of the Holy Family on Friday December 14th at 4pm and walk through the town to St Paul's Church for Carols by Candlelight at 7.30pm. Then on Sunday December 16th at 4.00pm, Combe Raleigh have a Christmas Tea at 6pm with a Service of Lessons and Carols after.

Moving on to the coast at Branscombe on Friday December 21st at 6.30pm there is a Church Carol Party in the Branoc Hall with refreshments, quizzes, and carols with a collection for the Children's Hospice South West.

Coming East to Axmouth Church, there will be a Christmas Tree Festival from December 15th to 22nd open from 3-6pm except on December 15th.

Looking further East the Colyton Mission Community has a Christmas leaflet covering events in all their five churches. On Sunday December 30th at 10.30am at Colyton Church, the visiting preacher, will be the Rt Revd Oliver Simon Bishop of Antsiranana, East Africa.

As reported earlier Devon has a new Anglican Bishop of Crediton, the Rt Revd Nic Mckinnel, who was recently consecrated at Southwark Cathedral by the retiring Archbishop of Canterbury. The new bishop will reside at Tiverton and start duty in the New Year.

The 2012 Olympic Games inspired many local events. The Church of England has produce a booklet to continue the goodwill into Lent 2013 and beyond.

With title"Love Life Live Lent - Be the Change" it has simple daily activities for use in the Lent season..

The Christmas festival and holidays are a wonderful opportunity to pause and slow down a bit, giving time for relaxing with friends and family. At the same time we should all try to remember whose festival it is.

60 seconds

80 YEAR-OLD John Newbury is a keen key ring collector from Seaton. After living in Birchill in Chardstock for many years, John and his wife Margaret moved to Seaton in 1999. John has been collecting key rings since 1992 and has become one of the biggest collectors of his kind in East Devon, now showcasing thousands at his home in Littlefields.

WHAT made you become a key ring collector?

My granddaughter used to come and stay with us when she was very young and began picking up various key rings and collecting them with the help of Margaret, my wife.

After a while, she got tired of collecting, but by then I had a genuine interest and wanted to expand my collection properly. I started off with around 100 in my collection, which I gathered from charity shops, jumble and boot sales and holidays and haven't stopped picking them up ever since.

HOW many key rings do you currently have?

I now have a total of 87 boards, which are kept in a special shed, just for my collection. I have a total of 5,060 key rings, which are constantly increasing in number and are arranged in order and are carefully numbered.

They are arranged almost as a picture gallery for everyone to see.

WHAT is the most valuable set of key rings you have?

I became more interested in my key ring collection when I retired in1997 and just before a colleague of mine informed me of a unique one-off set of Pewter Greek Mythology key rings.

At the time they cost £5 each and I so I bought four and was told that in just a year, their value would have risen to £60 for the set.

I worked as a building contract manager in an office at Dulverton and when I retired I was presented with a special package. Inside were the other eight key rings to complete the pewter set as a retirement gift- I was very touched and they remain my most special key rings to this day.

WHAT sorts of key rings do you collect?

I have a huge range of key rings from ones from seaside towns all over the UK to ones I have picked up travelling.

I have several alphabet and star sign sets, and twenty boards of car brand key chains as well as lots of general brands for all sorts of items.

Then I have the fun ones, with cartoon characters from over the years like the Flinstones family and lots of animal key chains- in particular butterflies as my wife likes these. I also have key rings with the names of all my family members on.

Really I have a key ring for anything and anyone!

HAS there been local interest in your key ring collection?

I used to keep all my key rings in the spare bedroom but when that got too much, that is when I decided to move them to my special shed, so that they could be shown as a showcase for everyone to see.

I do have the odd visitor who likes to come and look at my collection and when we have people round they always want to see. I did do a talk to a group at the United Reformed Church in Seaton, where they asked me to bring in my boards and talk about my collection, but really that is my only local bit of fame!

DO you plan to pass on or sell your collection in the future?

At present, I only really purchase key rings that feel particularly special to me personally or to my family.

I also still purchase sets that I know are collector's items or will increase in value as time goes on. It would be nice to pass on my collection to a family member, but if nobody wants to take them on, I hope I can sell them one day to someone who will appreciate and love the collection like I do.

Use the power of the View From to promote your business.....

LEAFLET DISTRIBUTION

in all Pulman's View From titles in Axminster, Colyton, Seaton, Honiton, Sidmouth & Ottery St Mary

19,000 copies every week

(We can also offer 23,500 copies in West Dorset & 8,500 copies in South Somerset

Costs from £29 per thousand plus VAT, minimum A5

We can also design your leaflet and arrange printing at competitive

10% discount for View From Advertisers

For more details contact Philip Evans on 01297 446155

Rotary lucky numbers

ROTARY clubs of Axminster, Otter Valley, Sid Valley, Dawlish Water and Teignmouth joined forces to set up and hold the South East Devon Community Raffle draw.

The draw took place in Masonic Hall, Axminster, on Friday November 23rd and the raffle raised £23,000 for participating organisations and charities.

It was the sixth year that the Rotary clubs organised the raffle and the total raised stands at £158,677, to the benefit of the participating organisations and charities.

All prize winners will be notified and a list of the winners will be published on the SEDCR website at www.sedcr.org.uk

Axminster mayor Andrew Moulding assisted by Rotary Assistant District Governor Christine Peacock are pictured during the draw.

YOUR LETTER COULD WIN £10 VOUCHER to spend at Archway Bookshop, Axminster

DCC: Hearfelt thanks to emergency crews after recent flooding

■ ON behalf of Devon County Council, I would like to extend my heartfelt thanks to the emergency services, other agencies and to Devon's communities for the part they played in responding to last week's severe weather and floods.

Last week was a testing time for everyone, and the floods affected a huge number of homes, families and communities, and had a significant impact on businesses and transport links.

My sympathies are with everyone who has been affected and, of course, I hope they are able to get their lives back to some sort of normality as soon as possible.

Rest assured, we will be doing all we can to persuade the Government to provide us with the support we need to protect our county from future disruption.

It has been really heart warming to see the enormous efforts made by local communities and businesses to keep services running, help with the clear up, and mitigate against the effects of some of the most severe weather we have experienced for quite some time.

This was particularly apparent in some of our most rural and isolated parts of Devon, where the farming community played an enormous part in helping out those most in need.

I'd also like to pay tribute to the Environment Agency, Met Office, Highways Agency, Police, Fire and the many other agencies involved, along with the district and parish councils.

This was a demonstrable example of whole communities pulling together in a crisis, for the greater good.

Cllr Jerry Brook,
Chairman,
Devon County Council

Send your letters to: Pulman's View, Unit 3, St Michael's Business Centre, Church Street, Lyme Regis, Dorset, DT7 3DB or email edit@pemedia.co.uk. All letters published express the opinions of the authors, not of this newspaper

Will nothing be done until a fatality?

■ INTERESTING letter from the director of Trinity house regarding the scaffolding fiasco in Axminster last week.

Incredible as he said that no one was injured or killed!

I have seen so many near misses in the town with huge vehicles going through our town, trying to pass each other through that area that it is almost laughable!

Also the weight of these pantechnicons must be damaging the buildings.

I am afraid nothing will be done until there is an actual fatality involving these heavy vehicles in the town!

Vivienne Coates
Axminster

Thanks John for identifying EU

■ AS a "native" my thanks to John Kelly UKIP for identifying it is the EU alone who is responsible for driving the land development process forward in Britain thereby ensuring we can provide sufficient new homes now and for future generations.

Silly me I thought the Government and county council may have seen the need.

Still thank goodness somebody has.

Derek Sturch
by email

Closure should've been foreseen

■ IN response to Linda Pritchard's recent letter regarding the sudden closure of Seaton Town Social Club.

All members should be aware that this final outcome was foreseen some time ago.

It was sheer madness to sell a property that could not pay its way then rent a bigger property that has always had massive overheads.

A few years ago for some reason it was deemed illegal to charge entry to a pub or club showing live entertainment.

This change immediately affected the then Winstons and Seaton Town Social Club (STSC) unable to cover entertainment costs directly from those wishing to see it.

It is impossible to take enough in bar sales to offset its expense. When I saw the finances of Seaton Town Social Club in late 2008 it was clear that the entire club was technically bankrupt.

A big problem was that members', then £10 per year, subs didn't cover one night of entertainment, let alons the full year.

When STSC was finally forced to sell its old premises the wise thing would have been to admit facts and sell the property and share the proceeds among the shareholders (club members).

It's all very well for Linda to say "Christmas menu had been planned it's a shame the club couldn't remain open over the period to give members time to resolve any problems" deja vu but I guess even worse than last time as there is no asset to sell.

I pity the poor secretary that had seen this coming from the day STSC committee members agreed to take over Winston's.

David Nibby
Seaton

STAR LETTER

£10 Archway Bookshop vouchers are on their way to your door...

Flowers of Distinction
JUST FLOWERS
Director: M. D. Hammett
Happy to Support Seaton Museum
Telephone: 01297 20662
11 Queen Street, Seaton, Devon EX12 2NY
WWW.JUSTFLOWERSOFSEATON.CO.UK

The Manor House
Fore Street,
Seaton, Devon
EX12 2AD
Tel 01297 22433
Fax 01297 21175
www.manorhouse seaton.co.uk
THE FIRST CHOICE - NOT THE LAST RESORT

Pleased to support the new exhibition in Seaton Museum and their Open Day

Axe Valley Heritage Association
Seaton Museum
Open Day &
NEW Exhibition
14th - 15th December
offering mince pies glass of wine & raffle
Seaton Town Hall, Fore Street, Seaton
www.seatonmuseum.co.uk

The Seaton Project

A MUSEUM is non-profit, permanent institution in the service of society and it's development, open to the public, which acquires, conserves, researches, communicates and exhibits the tangible and intangible heritage of humanity and it's environment for the purpose of education, study and enjoyment."

(From The Statutes of the International Council of Museums)

A town that does not know it's own history may be likened to a man who has lost his memory, hence the reason for The Seaton project.

The Axe Valley Heritage Museum in Seaton receives thousands of visitors and enquiries every year, from all over the world. Managed by Curator, Mr. Ted Gosling; Freeman of Seaton, and a team of volunteers, the Museum aims to share the precious history of the lower Axe Valley. The Museum provides an educational experience for locals alike. It also provides valuable resources to assist people conducting genealogical research into the origin of their families.

The Museum's intention is to categorise and catalogue the documents via a simple, searchable computer database. A computer will be available to allow members of the public to search the database and access the archive. This will allow them to locate suitable documents to address their enquiry. Museum Volunteers will then locate those documents for people to view at their leisure.

A present, much of the information provided comes from the vast personal knowledge of the Curator. His extensive knowledge of the museum archive and it's contents is irreplaceable.

The content of the archive is extensive and encompasses many thousands of documents from the collections of many of the old local families, not least the collection of our Late Chairman Mr. Roy Chapple. Documents that the archive comprises of include; family trees and histories of local families, land deeds, documents related to wills and marriage settlements and photographs.

Access to the archive is important as it has great educational value to the town, for those studying the history of the town and also those who trace their family origins to Seaton. The rise in popularity of amateur genealogy means that there has been an increase in inquiries to the museum by people creating their own family trees. The Seaton Project aims to provide a faster and more interactive system for the public to engage with.

Axe Valley Heritage Association Xmas Invitation

OPEN DAYS AT THE MUSEUM

We need you support

FRIDAY 14TH DECEMBER 2012 - 10.30AM TO 5PM
SATURDAY 15TH DECEMBER 2012 – 10:30 AM TO 1PM

All are invited to join the Chairman and committee members for a glass of wine, or a coffee, and a mince pie.

A temporary exhibition of never-before seen pictures of Beer will be on display, and any local queries will be dealt with by our team of experts: Geoff, Ted and Helen.

Local books at a reduced price will be on offer. (A great Christmas present)

The Children's Quiz draw will be made by the Town Mayor at 2:30pm on Friday 14th December. Please help to make this a 100% turnout.

PLEASE SUPPORT THE RAFFLE

SPONSORED BY COMPLETE MEATS

SPOT THE CHRISTMAS TURKEY!

Simply count the number of cartoon turkeys, like the one to the right, that appear in this edition of The View From*, including the ones on this page, and win.....

*Excluding Front page

..... A CHRISTMAS TURKEY BOX
A 2- 2.2 kg turkey breast joint,
10 pigs in blankets,450g sausage meat,
a packet of stuffing & a jar of cranberry sauce.
Enough for 8 people.

Send your answer on a postcard along with your name, address and telephone number to:

FAO Amy Down, The East Devon Spot The Turkey Competition
DD&S Series of Newspapers Ltd., Unit 3, St. Michael's Business Centre, Lyme Regis, Dorset, DT7 3DB

Competition entries must be received by Wednesday, December 19th. The editor will pick a correct entry by random, editor's decision is final.

COMPLETE MEATS AWARD WINNING BUTCHERS

Winter is the time for long lunches and gatherings with friends. So whether you're looking for all the ingredients for a fabulous dinner or just some tasty cold meat and lovely cheese, then Complete Meats will be able to help you out. New for Christmas this year they are producing a fabulous three bird roast made with succulent turkey, duck and chicken, easy to carve and delicious eaten hot or cold. With locally produced meat and poultry, multi-award winning sausages and some more unusual items like Biltong and Chilli Bites, Complete Meats makes a great asset to our local High Streets. Their three local butchers shops (Chard, Axminster and Honiton) offer a traditionally friendly service and the Honiton Shop has recently been short listed nationally for the Butchers Shop of the Year. Recent awards include reaching the finals in the search for the Best British Banger as well as a clutch of Gold and Silvers from BPEX and the Taste of the West. Complete Meats are now taking orders for Christmas, so pop in and chat to the staff about your meat requirements.

CASTLE GARAGE
John Rowe (Est 1951)
Castle Street, Axminster
Tel: 01297 33110
FORD AUTHORISED REPAIRER
GUARANTEED USED CARS
VEHICLE TESTING STATION
Wishing all our customers a Merry Christmas
Ford Servicing, Spares etc
Competitively priced
Tyres, Batteries & Exhausts

T&T COACHWORKS
D1 Westleigh Willows Farm, Feniton, Honiton
Telephone Honiton (01404) 850067
SPECIALIST IN CAR BODY REPAIRS & ACCIDENT DAMAGE
• Insurance Work Undertaken • Paintless Dent Repairs
• Robo Car Straightener • Courtesy Car Provided
• FREE Estimates • All Work Guaranteed
• Credit Cards Accepted
www.tandtcoachworks.co.uk
Wishing all our customers a Merry Christmas

Colyton Antiques Centre
Old Station Yard, Station Road, Colyton, Devon EX24 6HA Tel: 01297 552339
FURNITURE - COLLECTABLES - STAINED GLASS
LINEN - BOOKS - PRINTS - PORCELAIN - TOYS
We have a number of dealers on site offering an interesting variety of stock.
Colyton Antiques Centre is 6 miles from Honiton, 4 miles from Axminster and 2 miles from Seaton.
We are very close to the famous Electric Tramway and have our own Car Park
HAPPY CHRISTMAS TO ALL OUR CUSTOMERS
OPENING HOURS
Monday - Saturday, 10am - 4pm. Sundays and Bank Holidays 11am - 4pm
Also on site: **DOWNSIZE** for Dolls House furniture
www.colyton-antiques-centre.co.uk

CHRISTMAS ORDERS NOW BEING TAKEN
Locally produced Christmas poultry, local free range meat and festive fayre
TRADITIONAL CHRISTMAS DINNER BOX - £34.99
feeds up to eight people
NEW FOR 2012! THREE BIRD ROAST
COMPLETE MEATS
Axminster: 01297 631506 Chard: 01460 65828
Honiton: 01404 47111
www.completemeats.co.uk

M&R Tyres
Batteries & Exhausts
• MOT Repairs • Shocks • Puncture Repairs
• Steering • Wheel Alignment
• Servicing • Welding • Bearings
• Clutches • Brakes • Diagnostics
Unit 12, East Devon Business Park, Wilmington, Honiton, Devon EX14 9RL
Tel: 01404 831155 Mob: 07747 826326
Merry Christmas to all our customers

AG SIGNS and PRINT LIMITED
01404 44722
www.agsigns.net
Shop Facias • A-Boards • Banners
Magnets • Signage • Exhibition Displays
Vehicle Livery • Branded Clothing
Copying • Business Cards
Letterheads • Flyers • NCR Sets
Seasons Greetings
All your advertising needs in one place

AUTO SPRAY
Unit 1, Castle Hill Industrial Park,
Castle Hill, Axminster EX13 5RL
• 01297 33007 • 07980 469641 •
Wishing all our customers a Merry Christmas
★ Accident Repairs ★ Custom Painting ★
★ Alloy Wheel Refurb ★ Plastic Repairs ★
★ Body Kits ★ Valeting ★ Free Estimates ★

❄ Slades ❄

SARAH and Peter at Slades would like to wish all our customers and their pets a Very Merry Xmas and to thank all our customers and staff for their support during our relocation. A happy new year to all!

❄ East Deavon Cats ❄

ALL our cats and kittens are flead, wormed, vaccinated, microchipped and if over 5 months old, neutered.

We also help with neutering costs for the kittens we home.

These are only a few of the cats in our care who are looking for homes. If you do not see the cat for you, please call 01884 277438

KATIE & KIRSTIE (pictured) are delightful 6 month old sisters who are staying at our foster home near Bowd.....**01395 577334**

BAILEYS & COINTREAU are very friendly and lively 19 month old white brothers who are staying in Seaton.....**01297 21610**

RUBY is a lovely 15 month old black & white semi long haired girl who is also staying here.....**01297 21610**

GEM & PEPSI are delightful 18 week old girls who are also staying here.....**01297 21610**

DIZZY & HOLLY are very sweet and gentle 14 year old siblings who are staying near Axminster.....**01297 35110**

BONNIE is a very friendly 5 year old brindle girl who is also staying here.....**01297 35110**

SAMBUKA is a very affectionate 4 year old ginger & white boy who is staying in Plymtree.....**01884 277438**

We have several adorable kittens staying at our foster home near Exeter 01392 461279

For Neutering Advice and help with Neutering Costs for those eligible Call 01297 21610

IF YOU HAVE LOST OR FOUND A CAT PLEASE CALL - 01297 21610

www.eastdevoncats.com

SAMBUKA

BAILEYS & COINTREAU

KATIE & KIRSTY

RUBY

Slades
Pet Warehouse

Everyday Ongoing Value at Slades

20kg Wildbird Seed Mix £11.95
20kg Poultry Mixed Corn £7.32
20kg Poultry Layer Pellets £8.44
12.5kg Black Sunflower Seed £16.35
12.75kg Sunflower Kernals..... £26.60
Tubs of 50 Fatballs for Wild Birds ..£7.49
25kg CPL Housecoal from £6.76
15kg Beta complete dog food all varieties .....£5.00 off
1.2kg Mealworms for wildbirds only £15.99

Treats & Toys Galore for your pets this Christmas!!!

James Wellbeloved 15kg Adult Complete Dog Food

SPECIAL PRICE of only ***£36.99***

JAMES WELLBELOVED Naturally Healthy

Opening Times: Monday - Saturday, 8.30am - 5.30pm

Kingsgate Business Centre, Duchy Road, Heathpark Estate, Honiton EX14 1YG

Telephone: 01404 45966

www.sladeshoniton.co.uk

❄ Sunnymead ❄

WENDY Jarrett has been the proprietor of Sunnymead Boarding Kennels since 2002. The Kennels were built during 2001 and offers day boarding and longer periods for that holiday get away / hospital appointment etc

Wendy has 1 acre of land that is utilised for plenty of exercise and provides full central heating, caters for specific diets, and are able to manage medication for diabetic animals. Bathing is also available on request.

For more information on the accommodation available for your pet, please call Wendy Jarrett today on: 07984276425 / 01392 445312.

Sunnymead Boarding Kennels

Langaton Lane, Pinhoe, Exeter, EX1 3TS

All kennels centrally heated

Collection and delivery

Five miles from Exeter Airport

01392 445312

WISHING THEIR CUSTOMERS AND PETS A MERRY CHRISTMAS

Pepsi

These three very cute kittens are eleven weeks old

This family of kittens are eleven weeks old

❄ Wild Dogz ❄

■ MINX (Labrador) Taking a well earned rest break during training with WildDogz

■ THOR (Alaskan Malamute) Beware there is a thief about - Oops, thats me but I guess thats why WildDogz are here!!

■ ALBA (Boxer) "Thats more like it" - Learning to behave whilst in puppy training at WildDogz

WILDDOGZ is run by Trevor Norman mcfba mgodt[mt] and is quickly becoming East Devon's premier Dog Training and Canine Behaviour Correction provider. Having seen business steadily increase over the past year, WildDogz continues to improve the quality of training for puppies and dogs of all ages whilst providing effective Leadership Skills for their (often) beleaguered owners. WildDogz also provides a full range of Canine Behaviour Correction services from anxiety to aggression, walking to anti-social behaviour, indoor and outdoor problems, whatever the behaviour problem we can help regain the balance within your human / canine relationship and we are now authorised by many Pet Insurance providers for behaviour correction. Qualified instructor, a Master Trainer, member of the Guild of Dog Trainers and a full member of the Canine & Feline Behaviour Association we are also fully insured. Covering Exeter, East & Mid Devon, South Somerset, West Dorset & beyond by arrangement, WildDogz offer all the education and support you and your dog require. We also offer professional dog grooming through our associated business Poppy's Pals Grooming, groomer to the Crufts award winning Popsuroz Bichon Frise show team. Log into www.wilddogz.co.uk for more information and see what past clients say about us on our Happy Tails page.

■ HOLLY (Irish Red Setter) Relaxing between lessons whilst puppy training with WildDogz

WildDogz
Professional Dog Training & Behaviour Correction
- One-to-One Puppy Training & Socialisation
- One-to-One Dog Training (all breeds, all ages)
- Qualified Instructor (Master Trainer)
- Behaviour Problem Correction - all problems undertaken (lifetime support)
- Pet Insurance company approved
Exeter, East & Mid Devon, West Dorset, South Somerset
01404 45035
07887 998788
WildDogz - Taming the wolf inside your dog
www.wilddogz.co.uk

❄ Honiton Cats ❄

POLO is a lovely quiet cat and wants to be the only love in your life. If you can make him your one and only (no kids/dogs/cats!) call Honiton Cats Protection 01404 45241 www.facebook.com/HonitonCatsPrection.

❄ Vale Vets ❄

Wrap up Warm this Winter!!

NOW it's getting colder and the nights are drawing in, more of us have to walk our dogs in the dark.

If this is the case make sure that you are safe and warm!

Here at the Vale we have a selection of reflective coats and flashing collars for cats and dogs guaranteed to make sure your pet can be seen this winter.

Also, don't forget your pet when it comes to present buying this Christmas.

We have a wide range of Christmas stock specifically for your furry friends!!

the VALE veterinary centre
Charity Calendars FOR SALE
The profits from Vale Vets Calendars will go to The Dogs Trust and The Cat Protection League

the VALE veterinary centre
2 Duchy Road, Heathpark Industrial Estate, Honiton, EX14 1YD
www.valevetgroup.com
01404 44095

Merry Christmas from the Vale Vets

Beware of Winter/Christmas Poisons!

The winter months, especially around Christmas time are full of foods and substances that are poisonous to your pet. Please take extra care to ensure that your pet does not come into contact with any of the following, as all could be fatal.

Antifreeze

Ethylene Glycol (the main ingredient of Antifreeze) is very toxic to the kidneys. Initial signs include stumbling and incoordination, excessive thirst and lack of appetite. This can lead to breathing difficulties, seizures and eventual kidney failure and death. Antifreeze is very sweet to the taste and it only takes a very small amount to kill. When filling up you cars please be careful not to spill and to store it in a safe place. One small pool of antifreeze can kill a large number of cats or dogs in one place.

Chocolate

Almost everyone knows chocolate is poisonous to dogs. But Why? Chocolate contains Theobromine which unlike us, dogs are unable to metabolise. The initial signs of choclate poisoning are mild and include vomiting, diarrhoea and increased urination. However this is very quickly progresses into serious heart problems, seizues, internal bleeding and death. When placing gifts under your Christmas tree make sure that they do not contain any chocolate. if you are unsure, remove the gift anyway. Your dog will smell it out!

Christmas Cake

It is the raisins and sultanas that make Christmas cake poisonous to dogs and cats. The exact toxin responsible is unknown at this time and different animals seem to tolerate higher doses than others. Initial signs of poisoning including vomiting, diarrhoea and hyperactivity. Within 24 hours this leads to lethargy and the animal stops eating and drinking. Kidney failure occurs very quickly and is accompanied by a painful abdomen. Unless aggressiver fluid therapy is initiated within the first 24 hours after ingestion, the animal usually dies. Those that are saved often end up with permenant kidney damage.

Turkey Bones (not a poison but certainly not good for your pet!

Turkey bones are not suitable for giving to your pet. The bones splinter very easily, becoming sharp and can cause a variet of injuries to the mouth, stomach and intestines. They can also get stuck inside your pet, requiring a surgical operation to remove them. Make sure that all carcasses are kept out of reach of your pet and that when you throw them away, make sure they are wrapped up safely as dogs and cats will go through your bins if given the chance!

If you suspect your pet has eaten any of the above, ring us immediately.
The quicker treatment is administered, the better the outcome.
We are here 24 hours a day, 365 days a year!

❄ Barn Close Kennels ❄

Dog or Cat Crazy!

WE are proud to offer the very best of specialist cat and dog boarding kennel services to your pets from Devon and beyond.

We serve customers from across the South West with a professional, friendly and caring service, treating our guests as if they were our own. The kennels and cattery are owned and run by Sandra Curtis and Paul Sparks, along with the family and a team of dedicated staff giving you complete peace of mind for all your boarding requirements.

The site is open for inspection, so you can come and see our beautiful kennels, set in a peaceful part of the Blackdown Hills (between Dunkeswell and Honiton) in Devon.

Barn Close Kennels now offer their own range of complete dog foods, which are carefully made in Britain. The range helps promote a healthy digestive tract and assists in nutrient absorption. As well as supporting the immune system with important antioxidants. We offer free home delivery within a 30-mile radius. If you have any queries please do not hesitate to call us on 01404 42505.

❄ Oscars Pet Food ❄

ARE you having problems getting your usual high quality brand of pet food ? Then give Neil and Lorraine at Oscar Pet Foods a call.

At Oscar we sell top quality dog and cat foods as well as treats, toys, healthcare and wild bird foods to name but a few - full details of all our products can be viewed on our website www.oscars.co.uk.

The advantages of feeding a good quality diet will be seen in the overall health of your pets. We have diets for all ages and lifestyles including fully gluten-free, weight control and mobility care.

To help you choose the right diet for your dog we offer a completely FREE, no obligation, home visit where we can show you the range of foods and let your dog sample some first. For cats we have trial packs at discounted prices.

We are proud to be a British made food that is additive free containing no artificial colourings, flavourings or derivatives. Oscar foods contain a blend of fruit and vegetable extracts to supply natural antioxidants. We do not use animal testing in our product research.

We are now in our 15th year providing a local free home delivery service. If you would like to find out more about what we have to offer, please give Neil or Lorraine a call on 01404 45437 or drop us an email at the address on the advert.

BARN CLOSE KENNELS
COMPLETE DOG & CAT FOODS
Start the New Year off with our gluten free dog food.
10% OFF
WITH THIS ADVERT
15kg Bags of our food start from £16.50
01404 42505
www.barnclosekennels.com
Barn Close Kennels & Cattery, Coombe Raleigh, Honiton, Devon EX14 4SG

OSCAR
www.oscars.co.uk
01404 45437
neil.stapleton@oscars.co.uk
At Oscar we have diets for all ages and lifestyles
From Puppy through to Senior
Sensitive Diets—Mobility Care—Weight Control
Having trouble getting your usual brand ?
Then give Oscar a call— ask about our
Try Before You Buy service
View full product details online www.oscars.co.uk
Wishing all our customers a very Merry Christmas and a Happy and Healthy New Year— Neil & Lorraine

Fantastic Value Holidays

A Fantastic Selection of Travel Offers for 2013

Newmarket Holidays

4 days from **£219.00**

Lindisfarne & The Alnwick Garden

Explore the beautiful kingdom of Northumbria!
Departs 14 June & 27 September 2013

Visit Alnwick one of the world's most exciting gardens with its Grand Cascade, famous Poison Garden and fabulous Tree House, and enjoy a tour of Northumbria's beautiful Heritage Coastline including Holy Island, or Lindisfarne as it's often known, cradle of English Christianity, on this wonderful break.

Price includes

- Return coach travel
- Three nights' dinner, bed and English breakfast accommodation at the three-star Holiday Inn, Washington
- Entrance to The Alnwick Garden
- Visits to York, Bamburgh and Lindisfarne
- The services of a Tour Manager

5 days from **£219.00**

Blackpool and the Lakes

A four night midweek break!
Departs 13 May 2013

Stay in the popular resort of Blackpool and enjoy the sea air and two full day excursions. Explore Windermere and the majestic mountains, sparkling lakes and lush green valleys of the southern Lake District and on another day, visit the coastal gems of elegant Southport and delightful Lytham St Annes.

Price includes

- Coach travel throughout
- Four nights' dinner, bed and English breakfast accommodation in the Melville Hotel, Blackpool
- Visits to Southport and Lytham St Annes
- A tour of the Southern Lakes taking in Hawkshead and Windermere
- The services of a Tour Manager

4 days from **£239.00**

Beamish and the North York Moors Railway

Journey into the past!
Departs 4 June & 11 October 2013

Explore fascinating Beamish where the past really comes to life, enjoy some sea air Whitby and journey through stunning scenery on the steam-hauled North York Moors Railway.

Price includes

- Return coach travel from the local area
- Three nights' dinner, bed and English breakfast accommodation at the St George's Hotel, Darlington (or similar)
- Entrance to Beamish
- A ride on the North York Moors Railway
- Visits to Whitby, Harrogate and Richmond
- The services of a Tour Manager

Best of the Bulbfields

A springtime visit to the famous Dutch Bulbfields is a never forgotten experience! This superb value break includes a visit to the famous Keukenhof Gardens where acres of daffodils, crocuses, narcissi and hyacinths carpet the ground in a riot of colour, together with visits to the delightful cities of Amsterdam and Bruges.

Departs 22 April & 3 May 2013 — **4 days from £219.00**

Chelsea Flower Show & Kew Gardens

Here's your chance to visit Chelsea - the world's most famous flower show - with its floral exhibits and fabulous show gardens. A break no garden lover will want to miss!

Departs 24 May 2013 — **2 days from £149.00**

Harrogate Spring Flower Show

A great-value break to England's first big flower show of the year. Enjoy stunning displays of daffodils and tulips alongside bonsai and alpines, together with one of the largest floristry and flower-arranging marquees at any flower show.

Departs 26 April 2013 — **2 days from £99.95**

London's Cable Car & the Cutty Sark

Experience London's Olympic cable car and "fly" across the River Thames enjoying spectacular views across London. Also includes a visit to the Cutty Sark.

Departs 9 June & 13 October 2013 — **2 days from £115.00**

The 18th National Television Awards

This is TV's biggest night of the year and you could be there! Join stars from the nation's most popular TV shows and enjoy the glamour and excitement of this special awards evening.

Departs 23 January 2013 — **2 days from £129.00**

"We just had to tell you what a wonderful time we all had on our Newmarket Tour"

Mr & Mrs K, via email

Paris Bank Holiday Spectacular

All the wonderful sights of the Eiffel Tower, the Arc de Triomphe and a host of others, together with the incomparable atmosphere of the world's favourite city will make this a Bank Holiday weekend to remember.

Departs May & August 2013 — **3 days from £135.00**

Strictly Come Dancing Live! 2013

Join celebrities, dancers & judges from the TV series in Strictly Come Dancing Live! 2013 at the O2 Arena, London and judge for yourself who is the best dancer!! In addition to an unforgettable, glittering night, you'll enjoy the chance to visit Central London for some 'sales' shopping.

Departs 2 February 2013 — **2 days from £165.00**

Wimbledon

This is your chance to soak up the unique atmosphere of Wimbledon over the final weekend, savouring those famous strawberries and cream – celebrity spotting, before taking your seat on No.1 Court, to watch the stars of tomorrow and yesteryear compete in the finals of the Junior and Veterans' events.

Departs 6 & 7 July 2013 — **2 days from £135.00**

For your FREE brochures, send completed coupon to: Newmarket Promotions Ltd, **FREEPOST KT2720**, Worcester Park, KT4 8BR (NO STAMP REQUIRED).

Tick brochure(s) required: ☐ Lindisfarne & Alnwick - ACS ☐ Blackpool & the Lakes - BMO ☐ Beamish & North York Moors - BOA ☐ Best of the Bulbfields - GBC ☐ Chelsea Flower Show & Kew Gardens - CHK ☐ Harrogate Spring Flower Show - HFS ☐ London's Cable Car & Cutty Sark - KCC ☐ National TV Awards - NTY ☐ Paris Bank Holiday - PZA ☐ Strictly Come Dancing - SKV ☐ Wimbledon - WIM

TCW

Name _____

Address _____

_____

Postcode _____ Tel _____

Email _____

www.newmarket.travel/tcw **0843 316 1166** quoting code **TCW**

ABTA The Travel Association

These holidays are organised & operated by Newmarket Promotions/Air Holidays Ltd. ABTA V787X/V7812. ATOL protected 2325. Subject to availability. Single supplements apply. Calls cost 4p per minute.

Pull Out and Keep A to Z

A is for Aquatic Solutions

AQUATIC SOLUTIONS
POND AND WATER FEATURE SPECIALIST

Renovation
Construction
Aquatic Weed Control
Disease Diagnosis & Treatment
Water Quality
Aquarium Installation
Garden Maintenance

PAUL HILL HND FFFM
12 years experience in Aquatics & Water Engineering
References available
Tel: 01460 30770 (Winsham)
Mob: 07875 584226

Wishing all their customers a Merry Christmas

B is for Builders Merchant

TRAVIS PERKINS
LYME REGIS 01297 442441
Travis Perkins

For all of your landscaping needs

Supplies to professionals in the building industry and self builders

- General Building Maintenance
- Timber
- Plumbing & Heating
- Kitchens
- Bathrooms
- Landscaping Materials
- Tool Hire • Paint

C is for Climax Windows

climax
THE PROMISE OF QUALITY

Windows | Doors | Conservatories
Secondary Glazing | Roof Line | Repairs
Continuous Aluminium Guttering | Sealed Units
Flat Roof System | Solar Hot Water

For all your home improvements
Contact Climax Windows on 01297 35053
www.climaxwindows.co.uk

D is for Decorating cakes

The Paper Shop
10 New Street, Honiton EX14 1EY
01404 41222

- Party Banners & Helium Balloons
- Tableware
- Cake Decorating Supplies
- Baking Utensils
- Newspapers & Magazines
- Confectionary
- Stationery

We deliver papers to the town & surrounding villages.

Although we are an Independent Newsagents, you will be very surprised at the amount of other lines that we stock.

E is for East Devon Sports Therapy

East Devon Sports Therapy & General Injury Clinic

Sports Therapy • Laser Therapy (LLLT)
Sports Massage • Gait Analysis
K-tape

The only injury and pain management clinic in the south west offering LLLT using the same system as the olympic and top international sports teams

41 Fore Street, Seaton, Devon, EX12 2AD
01297 598605
www.eastdevonsportstherapy.co.uk

Wishing everyone a Merry Christmas and a Happy New Year

F is for Fencing & Gates

Eden Garden Developments

FENCING, GATES & DECKING SPECIALISTS

Fencing, Gates & Decking, Walling, Patios, Paths, Ponds, Gravel Schemes, Lawns, Custom Design, Garden Care

WISHING EVERYONE A VERY MERRY CHRISTMAS

Preparing your garden for winter is not all about raking fallen leaves and putting your plants to bed; it is also the time to carry out vital maintenance tasks such as repairing broken fencing panels and sheds.

01297 23596 & 07977 415446
www.a1-environmental.com

G is for Glass & Tile

GLASS & MIRROR CUT TO SIZE
GLAZING • DOUBLE GLAZED UNITS
TIMBER UPVC WINDOWS
UPVC ALUMINIUM SPARES
LOCKS & HANDLES

Bridport Glass and Tile Centre Ltd

Wall and Floor Tiles • Trade and Retail
www.bridportglassandtile.co.uk

136 ST MICHAELS'S TRADING ESTATE, BRIDPORT, DORSET DT6 3RR
Email: sales@bridportglassandtile.co.uk
Monday to Friday 8.00am - 5.00pm
Saturday 9.00am - 12.00pm
Telephone: 01308 427281

H is for Hypnotherapy

Clinical Hypnotherapy Cognitive Behavioural Hypnotherapy

Helping you to take control of your life

Wishing her customers a Merry Christmas

Michelle Hague
BA(Hons) Cert ed PDC Hyp PDCBHyp FBSCH
Clinics in:
Axminster Exeter Sidmouth
www.takecontrolofyourlife.co.uk
01297 20144 or 07761773563
michelle@haguemail.co.uk

Hypno-Band

Clinical Hypnosis and Cognitive Behavioural Hypnotherapy are used to help with many symptoms, such as:

- Weight loss - Hypno-Band
- Stress and anxiety
- Self esteem / ego boosting
- Confidence building
- Nervous skin conditions i.e rashes
- Healthy eating
- Sleep problems
- Relationship difficulties
- Breaking unwanted habits such as smoking or nail biting
- Fears and phobias and much more

Michelle is an experienced therapist an international lecturer with the London College of Clinical Hypnosis. For more information or to book an appointment or to see if she can help you call, or email.

I is for Iron Work

Ornamental Ironwork

GATES • BALUSTRADES
• HAND RAILINGS ETC
WELDING REPAIRS & FABRICATION

P.R. DRIVER
105A Harepath Road, Seaton, Devon EX12 2DX
TELEPHONE: 01297 21109

J is for Joy Stock Voice Coach

Joy Stock Voice Coach

- Vocal Encouragement
- Singing techniques
- Sing without strain
- Individually tailored lessons

First lesson half price
Enhanced CRB checked

01460 63247 07796 280453
joy@vocal-encouragement.co.uk

K is for Kitchens

Beautiful bespoke kitchens at CASH & CARRY prices

waterside KITCHENS LIMITED

For details contact Keith on 01460 271500
Stoke Lake Lane, Crewkerne
www.watersidekitchens.com

L is for Ledger Scaffolding

LEDGER SCAFFOLDING LTD

For all your scaffolding requirements

38 Seaton Down Road, Seaton, Devon EX12 2SB
01297 22265 / 07966 401118
Fax: 01297 22778

COVERING EAST DEVON
WEST DORSET & SOUTH SOMERSET

M is for Macsorsons

Macsorsons Purveyors Of Fine Fish

FRESH FISH
SMOKED FISH
& SHELLFISH

We offer a wide selection of locally caught fresh fish direct from Lyme Regis boats and Brixham Market.

Locally caught crabs, lobsters and whelks direct from Lyme Regis boats cooked and hand picked daily at our Axminster premises

Oak smoked haddock, mackerel and Loch Fyne Kippers

Silver Street, Axminster
Tel: 01297 32253 Mob: 07711 756575

# of Quality Local Businesses

N is for Netherhayes Residential

NETHERHAYES CARE HOME
13 Fore Street, Seaton, Devon, EX12 2LE
Tel: 01297 21646

One of the best kept secrets in Seaton

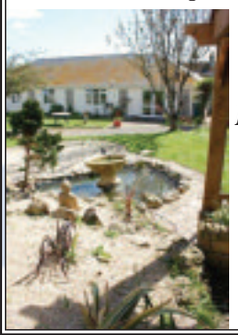

Holiday, Respite or Long Term Care

"Quality 24 hour care in a homely atmosphere"

O is for Ottery Office

OTTERY OFFICE & COMPUTER LTD.
www.otteryoffice.com

INSTANT PHOTOS FROM OUR SONY K105K NOW FULLY WORKING AGAIN Plus 5" X 7" Prints

Passport Agency Approved
Passport Photos From £5.00

COMPUTER SALES, REPAIR, UPGRADES, HOME VISITS. MEMORY, STORAGE, CABLES

PLAN COPIES A2, A1 & A0 SIZES IN B & W

OFFICE STATIONERY & SUPPLIES
Phone: 01404 814946
28 Mill Street, Ottery St Mary. EX11 1AD

P is for Priory Home Care

PRIORY HOME CARE SERVICE

in and around Ottery St. Mary
CARING FOR SOMEONE?
LIVING ALONE?
NEED A LITTLE HELP OR SUPPORT?

NEW DAY CARE CENTRE
at the football club on every Tuesday & Thursday.

PRIORY HOME CARE
01404 815511

PRIORY DAY CARE AND PRIORY RESIDENTAL CARE
01404 812939

Q is for Quality Antiques

THE OLD CHAPEL
ANTIQUES & CRAFT CENTRE
CASTLE STREET, AXMINSTER

DEALERS SITUATED OVER 3 FLOORS, WIDE RANGE OF ANTIQUES AND COLLECTIBLES

OPEN MON - FRI 10 AM - 4PM
SAT 10 AM - 1 PM
TEL 01297 639995

R is for RBS Scaffolding

RBS scaffolding

✔ Qualified ✔ Insured
✔ Reliable ✔ Affordable
✔ Friendly

WISHING EVERYONE A MERRY CHRISTMAS AND A HAPPY NEW YEAR

01297 22911
07918 685 173

S is for Silk Stocking

FANTASIE FREYA PANACHE AUBADE

WARM NIGHTWEAR, THERMALS, LINGERIE & FASHIONS

Keep cosy this winter with our autumn and winter thermals, nightwear, dressing gowns and lingerie fashions

Please visit our website for further promotions
From the pretty petite to the beautifully larger lady
ALL SIZES AVAILABLE

Treat Someone Special to a Gift Voucher

Silk Stocking Lingerie
14 Fore Street, Seaton - 01297 24440 - www.bras4u.net

RANGE OF EXTENSIVE CUP SIZED BRAS & SWIMWEAR 30-52 C-K
MATERNITY AND MASTECTOMY SPECIALIST LINGERIE AND SWIMWEAR

CHARINOS FAUVE BALLET LEPEL

T is for Tyres

SEATON TYRE SUPPLIES

Your Local Independent Garage & Professional Tyre Dealer

Car & Motorcycle Tyres Supplied and Fitted

Plus Exhaust, Batteries & Brakes

Tel: 01297 23881
6 Riverside Workshops, Harbour Road, Seaton

U is for Useful number to know

T.A.P TILING LTD

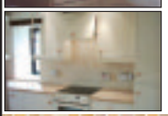

ALL TYPES OF WALL AND FLOOR TILING
Domestic / Commercial
Tel: Pete Barge
01460 62685 or
07767 847767
www.taptiling.com

V is for Vintage Rose Interiors

Vintage Rose Country Interiors

Vintage Pre-Loved Painted Furniture, Homewares, Gifts & Accessories
39 Harbour Rd, Seaton, Devon EX12 2LX
Tel: 01297 598005
vintagerose.countryinteriors@live.co.uk
Wishing all our customers a Merry Christmas

Find us on FaceBook

W is for Windows & Conservatories

Seaton's Established 1989
REGENCY WINDOWS Ltd
2 The Square, Seaton

Local reliable professional company
SPECIALISTS IN ALL YOUR UPVC REQUIREMENTS

Domestic, Commercial and Trade
ALL TYPES OF HIGH SECURITY DOORS, WINDOWS, BESPOKE CONSERVATORIES AND PORCHES
(Fascia Boards, Guttering and Cladding)
GUILD APPROVED LOCAL CRAFTSMEN
WISHING ALL OUR CUSTOMERS A MERRY CHRISTMAS
01297 22495

seatonsregency@aol.com

X is for eXcellent advertising

Be Noticed

Call us now to promote your business

01297 446158

Y is for Yellow Boat Computers

Yellow Boat Computers
12 Black Lion Court, Honiton EX14 1PL

Your local computer service centre

Complete repair service
Bespoke systems
Remote Assistance
Homecall service

Merry Christmas to all my customers

wwww.yellowboatcomputers.co.uk

Call Michaela on
01404 45855 / 07895 098137

Z is for Zooming Around

COURTESY CARE

MOBILITY & DAILY LIVING

- Servicing of Mobility Equipment
- Scooter Sales/Hire • Repairs • Deliveries
  Tel: 01297 23021
- Daily Aids • Incontinence Products
- Wheelchairs • Walking Aids
  Tel: 01297 32850

CARE IN THE COMMUNITY
- Personal Care
- Domestic Care
- Shopping Service
- Sitting Service

Enquiries
Tel: 01297 35985

Kett House, Chard Street, Axminster, Devon, EX13 5DZ

The Great Christmas Pudding Race!

Crazy Christmas Obstacle Race

For teams of 6

To be opened by "The Queen"

IN AID OF CANCER RESEARCH UK

ZUMBA Warm Up

Christmas Entertainment

Real live Reindeer

Scottish Piper

Christmas Stalls

Peppa Pig Bouncy Castle

Christmas Pudding Rodeo

Fireworks!

SANTA'S GROTTO

APPEARANCE BY PEPPA PIG

The Marine Parade, Lyme Regis

Saturday, December 15th - 11am

View 2

The ultimate lei *or Devon*

Roaring Forties

Tickets on sale now for Ed Byrne's new show in Plymouth

See p26

Everything for new and experienced modellers at Peco

Large range of models, fantastic exhibition and a unique lunch experience

THE PECO Model Railway Shop at Pecorama, Beer offers the complete range of PECO, Ratio, Wills, K&M Trees and Metcalfe products plus a large selection of Hornby, Bachmann, Graham Farish and Dapol models. New lines and special offers are always available whilst experienced staff who are modellers themselves can offer expert advice on modelling queries. Complementing the Shop, the adjacent Model Railway Exhibition displays stunning layouts in many scales and gauges and offers inspiration to new and experienced modellers alike. Displays are regularly updated and earlier this year our new American narrow gauge layout made its debut.

Complete your visit by enjoying a coffee, tea and cakes or a light lunch in the unique atmosphere of the 'Orion'; our fully restored 1950s Pullman Carriage, now open weekdays and Saturday mornings throughout the winter.

The model railway exhibition at Pecorama

The Crowd Pleaser hits the Roaring Forties

FOLLOWING his visit to Plymouth in 2011 with his 'Crowd Pleaser', Ed Byrne is back with his new show 'Roaring Forties' on Wednesday, November 6th 2013.

A self-confessed "miserable old git" since the age of 23, Ed Byrne is now in his Forties. While for others this might result in a crisis that prompts the purchase of a sportscar, Ed embraces middle age with open arms. Come join him, as he truly comes of age and gives out his clarion cry: "I am in my Forties. HEAR ME ROAR!"

His many TV appearances over the years have included hosting 'BBC 1's Live At The Apollo' and being a regular panellist on 'BBC 2's Mock the Week' and 'Have I Got News for You' as well as various other comedy shows.

Tickets are on sale now and cost £22.50 (subject to a booking fee), and the show is suitable for over 14s.

To book tickets contact the Box Office on 0845 146 1460 or visit www.plymouthpavilions.com

HEAR HIM ROAR | Ed Byrne

Brain Gym No.199

Codeword

Each number in the grid represents a different letter of the alphabet and every letter of the alphabet is used. Use the given letter(s) to the right of the main grid to start you off.

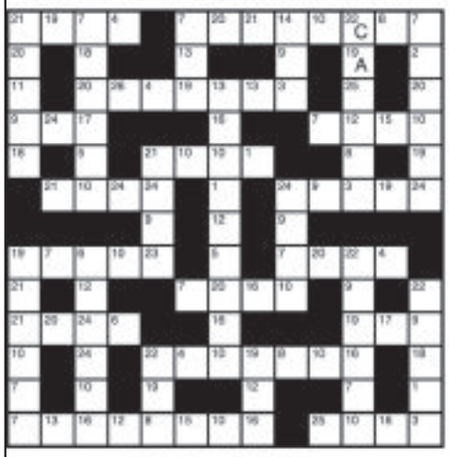

1	14
2	15
3	16
4	17
5	18
6	19 A
7	20
8	21
9	22 C
10	23
11	24
12	25
13	26

LAST WEEK'S SOLUTION:

1	2	3	4	5	6	7	8	9	10	11	12	13
C	I	H	F	V	L	W	B	E	X	Q	G	D
14	15	16	17	18	19	20	21	22	23	24	25	26
R	U	K	Z	N	Y	P	O	M	J	T	A	S

Double Crossword

Choose either quick or cryptic clues - both fit the same grid.

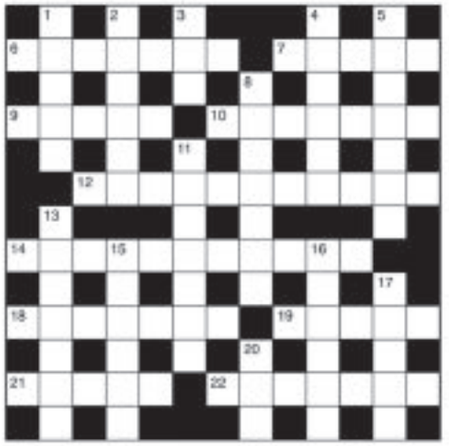

Cryptic Clues:

Across

6. See mail going astray causes uneasiness (7)
7. Possibly loves to work out crossword clues (5)
9. Agencies that inform me before help is returned (5)
10. Possibly train as a mechanic (7)
12. Hostility to dogs, for example? (3,8)
14. A procession of empty protest (6,5)
18. Is the parson shortly back on form? (7)
19. An all-round measure (5)
21. It gets wetter as it dries (5)
22. Have a flying start? (4,3)

Down

1. It goes on record (5)
2. Figure a girl is showing ill-will (6)
3. Finally refuse custom (3)
4. If run down they will pick you up (6)
5. A flighty individual (7)
8. He's at liberty to be a privileged citizen (7)
11. Continue to flirt? (5,2)
13. Seasonal blazer (4-3)
15. Inquire inside to obtain an engine part (6)
16. The number increases in emergencies (6)
17. People in office? (5)
20. Don't allow a section to be played (3)

Quick Clues:

Across

6. Conveyance (7)
7. Extreme (5)
9. Blemish (5)
10. Liberate (7)
12. Swindle (11)
14. Coiffeur (11)
18. Excursionist (7)
19. Spurious (5)
21. Deficient (5)
22. Get (7)

Down

1. Kingly (5)
2. Victor (6)
3. Former (3)
4. Contend (6)
5. Entreat (7)
8. Petition (7)
11. Fall out (7)
13. Vagary (7)
15. Fret (6)
16. Departure (6)
17. Haste (5)
20. Deed (3)

LAST WEEK'S SOLUTIONS:
CRYPTIC - Across: 1 Clothes-mad; 7 Ozone; 8 Swallow; 10 Cremated; 11 Evil; 13 Shrimp; 15 Boards; 17 Nick; 18 Research; 21 Several; 22 Mason; 23 Archimedes. Down: 1 Close; 2 Open arms; 3 Hasten; 4 Star; 5 All over; 6 Torch songs; 9 Wall behind; 12 Screamed; 14 Recover; 16 Bedlam; 19 Rests; 20 Arch. QUICK - Across: 1 Out-of-doors; 7 Alder; 8 Mastiff; 10 Farewell; 11 Envy; 13 Throng; 15 Redden; 17 Hold; 18 Catacomb; 21 Diploma; 22 Arena; 23 Department. Down: 1 Order; 2 Throwing; 3 Female; 4 Dust; 5 Reigned; 6 Far-fetched; 9 Flying-boat; 12 Separate; 14 Relapse; 16 Vacant; 19 Overt; 20 Solo.

Sudoku

Fill in the grid below so that every column, every row and each of the 3x3 boxes contains all the digits from 1 to 9.

		4	6	7				5
	2		8			3		1
1					3		9	
2		3		1			5	
			3		6			2
	8			2				3
	9					5		7
6		1			5		2	
3				8	2	6		

LAST WEEK'S SOLUTIONS >

3	7	6	1	4	2	9	5	8
9	8	1	6	7	5	4	3	2
4	5	2	3	9	8	1	7	6
8	4	9	5	2	7	3	6	1
5	2	3	4	8	1	6	9	7
6	1	7	9	3	6	2	4	5
1	3	4	8	6	9	7	2	5
7	9	5	2	1	4	8	6	3
2	6	8	7	5	3	4	1	9

Circlegram

Replace the question mark with a letter so that the letters within each circle can be arranged to form words on a common theme. What are the three words, and the letter represented by the question mark?

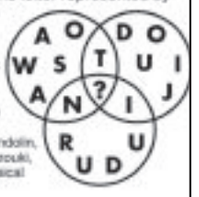

LAST WEEK'S SOLUTION: The letter represented by the question mark is O. Mandolin, trombone, bouzouki, all types of musical instrument.

SEVEN GREAT GAMES IN ONE! App Store SEARCH: DAILY EXPRESS PUZZLES OUT NOW! ALL YOUR PUZZLE NEEDS IN ONE HANDY APP!

ALL YOUR PUZZLE NEEDS IN ONE HANDY APP!

Seven great games in one!
CRYPTIC CROSSWORDS
QUICK CROSSWORDS
CODEWORD SUDOKU
WORD PUZZLER
WORD SEARCH
NUMBER CRUNCH
OUT NOW!
App Store
SEARCH: DAILY EXPRESS PUZZLES On the iPhone, iPod Touch & iPad

ALL YOUR PUZZLE NEEDS IN ONE HANDY APP!

App Store OUT NOW!
Seven great games in one!
CRYPTIC CROSSWORDS
QUICK CROSSWORDS
CODEWORD SUDOKU
WORD PUZZLER
WORD SEARCH
NUMBER CRUNCH
SEARCH: DAILY EXPRESS PUZZLES
On the iPhone, iPod Touch & iPad

Winter Wonderland experience with Seaton's Santa Special

SEATON Tramway's setting in the beautiful Axe Estuary, which is designated an Area of Outstanding Natural Beauty, is an absolutely stunning winterscape for all the family to enjoy. But undoubtedly, ahead of Christmas, the kids will be more interested in travelling on Santa's Special tram to visit the man himself.

Starting on the first Sunday in December, and continuing right up until Christmas Eve, Seaton Tramway will be running Santa's Special tram. The tram will run on December 16th, 23rd & 24th. There will also be festive entertainment and refreshments to get visitors, young and old alike, into the spirit of the season.

Jenny Nunn, Managing Director at Seaton Tramway says, "We love Christmas at Seaton Tramway and really enjoy welcoming our visitors and giving them a special day out. Seaton Tramway is a great all weather venue with festively decorated trams and the cosy Tramstop Restaurant offering fantastic home-cooked food; just wrap up warm to enjoy the wintery wildlife and landscape."

The Trams and stations will be beautifully decked to add to the magic of the three mile ride, taking in yuletide views from the coast through the stunning countryside to Colyton. Santa's grotto at Colyton is delightful, with a warm friendly welcome as kids eagerly await their visit to Santa. To get everyone in the festive spirit there will also be entertainment; seasonal refreshments include delicious mince pies and mulled wine.

Trams will run from Seaton every twenty minutes from 10.20 until 14.00. Pre-booking is essential, the earlier the better as places are limited to 20 per departure. Tickets can be booked online at www.tram.co.uk or via the ticket office, 01297 20375. Prices for a return trip with all the festive extras and a gift from Santa for each child are: Adults £9.95, children aged 3-16 £7.95 and under 3s £4.95. Seats are reserved on the outward journey from Seaton to Colyton. The return journey can be made on any tram, subject to seats being available. The last tram from Colyton will be at 15.30 and will wait for all guests before departing.

Although every effort will be made to run enclosed tramcars it may be necessary to run open toppers, so people are advised to wear warm, waterproof clothing.

Alternatively the whole family can enjoy a day out after Christmas with services running from Boxing Day until 6th January 2013 when the Tramway will be operating a limited service and on Boxing Day visitors can join the intrepid swimmers on Seaton Beach for the Boxing Day swim.

Why not welcome in the New Year with Seaton Tramway? Adults taking a tram ride on 1 January 2013 will be treated to a free glass of bubbly and a soft drink for children.

For a very memorable start to 2013 visitors to Seaton Tramway can try a 'Driver's Eye experience' and have a go behind the wheel themselves. Under the supervision of one of Seaton's tram drivers, "the trainee driver" can transport friends and family between Colyton and Colyford. The Driver's Eye Experience costs £20.00 per person and £5.00 per passenger.

See what recent visitors thought about Seaton Tramway at Tripadvisor and visit www.facebook.com/seatontramway or the website www.tram.co.uk for further details about all of Seaton Tramway's autumn/winter events.

Diary Dates

TUESDAY DECEMBER 11TH
AXMINSTER: Axminster Memory Cafe will be holding a Christmas singalong at the Senior Citizen's Centre, Church Street,at 2.30pm. Festive refreshments will be served. Why not come along and join us.

WEDNESDAY DECEMBER 12TH
OFFWELL: Christmas Whist Drive at Offwell Village Hall from 7.30pm. Admission £2, proceeds to Offwell Whist Club. Telephone 01404 831547 for more details

WEDNESDAY DEC 12TH – SATURDAY 15TH
COLYTON: Wick Dittington Pantomime – A festive community panto by Colyton Theatre Group in the Town Hall. Come along and have some fun – A great way to start the Christmas Season. Wed–Sat 7.30pm, Saturday Matinee 2.30pm. Tickets £7, under 18's £4. Discounts for Groups. For more details call 01297 552626

THURSDAY DECEMBER 13TH
AXMINSTER: Craft Market at the Masonic Hall, South Street. Organised by Axminster Country market 8.30–12noon. Locally made – ideal Christmas Presents – Pottery, Cards, Cushions, Baby Clothes, Bags, Jewellery and much much more.

FRIDAY DECEMBER 14TH
SIDFORD: Christmas Meat Bingo at Sidford Social Hall, Byes lane. Doors open 7pm, eyes down 8pm. Also a raffle, all welcome, in aid of Hall funds.

FRIDAY DECEMBER 14TH – SUNDAY 16TH
HONITON: Honiton Players Amateur Dramatic Society five performances of Charles Dickens' 'A Christmas Carol'. At Honiton Community College, tickets on sale now from Honiton Toy Shop. Tickets £6 adults, £4 children under 16.

SATURDAY DECEMBER 15TH
SEATON: Seaton and District Lions Annual Cabaret Evening at Seaton Town Hall. Guests to the evening will be treated to a three–course meal alongside entertainment provided by classical singer, Stephanie Coombs; singing duo, Hee Shee; and comedy act, Spencer and Lee. The evening will commence at 7.30pm and tickets are £14 per person. Tickets can be obtained from the town hall box office on 01297 625699 or from Roger Broom on 01297 24982.
UPLYME: Mainly Ballroom at Uplyme Village Hall from 8–11pm. Entry £4 per person. In aid of hall funds. Ballroom, Latin and some sequence. Telephone 01297 442439 for more details.
HONITON: Christmas Craft and Flea Market at the Masonic Hall. From 10am. Stalls cost £5. For more details call 01404 758508

SUNDAY DECEMBER 16TH
HONITON: Christian Aid Big Sing at 4pm at the Methodist Church, Chapel Street. Get into the festive spirit and sing all the favourite songs and Carols! Refreshments to follow. Free entry. Everyone very welcome. Donations towards a special project in Kenya.
SEATON: Christmas Concert at Seaton Town Hall. Seaton Choral Society from 4pm, orchestra and soloists. Excerpts from Messiah, 'In Terra Pax' by Finzi, Christmas Carols. Tickets £10 from "Seaton's Voice" box office (01297 625699).

WEDNESDAY DECEMBER 19TH
SEATON: Jurassic Folk Christmas Party at The Grove Niteclub – All welcome, Free Admission. More info 01297 20064 or www.eastdevonfolk.org

THURSDAY DECEMBER 20TH
AXMINSTER: Craft Market at the Masonic Hall, South Street. Organised by Axminster Country market 8.30–12noon. Locally made – ideal Christmas Presents – Pottery, Cards, Cushions, Baby Clothes, Bags, Jewellery and much much more.

MONDAY DECEMBER 31ST
SIDMOUTH: New Year's Eve Party – Pete Allen's Solo Jazz Show at the Cellar Bar, Kennaway House. 7pm – 1am. Admission by ticket only, £49.50, to include: welcome drink, grand gala buffet with hot and cold dishes, music for dancing from Pete Allen's Solo Live Music Show and his recorded 50s, 60s and 70s selection.

Table top sale

Pied Piper leads Axminster Drama Club to the Guildhall

RUMOURS are rife that a large plague of rats will very soon be descending upon the Guildhall in Axminster!

However, it seems that a solution to this potential disaster is already to hand in the form of a well known piper.

The public are advised to look out for information leaflets which will soon be appearing courtesy of Axminster Drama Club - but in the meantime it is recommended to keep January 17th to 19th free to find out more about this occurrence.

It is possible that the forthcoming invasion of rodents could have something to do with the drama club's 2013 pantomime as a large amount of activity has recently been witnessed in their premises behind the Guildhall.

The Drama Club in rehearsal in the Plaza

DIARY DATES

You can email your Diary Dates to **rob@pemedia.co.uk**
(deadline Friday midday).

Alternatively you can post your Diary Dates to:
View from Newspapers, Unit 3, St Michael's Business Centre, Church Street, Lyme Regis, Dorset DT7 3DB.

Dance class

Bingo

Choir

Stables

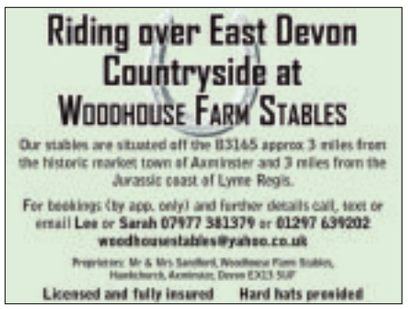

Hotel restaurant

Golf club

Text your event information for our Diary Dates column to LME *(space)* DIARY3 *(space)* then your listing as you would like it to appear to

63333

Texts are now FREE of charge!

Please note message must be received by Fri 5pm for the Tue publication

DEVON DORSET & SOMERSET SERIES OF NEWSPAPERS LTD

FAMILY ANNOUNCEMENTS - Terms & Conditions

The Pulman's View Diary Dates text service is subject to the following terms and conditions. You should make sure you read the terms and conditions below because your participation constitutes your acceptance of such terms and conditions.

How it works: Send us your diary date by texting **LME *(space)* DIARY3 *(space)* followed by details of your event** to 63333. By doing so you will have submitted your event to be published in the next available issue. Please note, you only need submit your diary date once; it will be published as many times as possible during the period leading up to your event.

The service is run and managed by Devon, Dorset & Somerset Series of Newspapers and So & So Marketing.

By sending in a mobile entry to any Devon, Dorset & Somerset Series of Newspapers and So & So Marketing promotion or service you are agreeing to receive free alerts for future promotions and offers from Devon, Dorset & Somerset Series of Newspapers, So & So Marketing and their partners. To unsubscribe, please text STOP to 87121.

The service provider is So & So Marketing
Customer Service: Tel 01305 858166 or email paul@soandsomarketing.co.uk

Pulman's Property View

Mid-terrace house with three bedrooms over three floors in Colyton town centre

CHAMPIONHOLMES is pleased to offer a mid-terrace house with three bedrooms over three floors within walking distance of Colyton town centre.

The front door leads into the Vestibule, with a further door into the Lounge. The Lounge has a bay window to the front aspect and a feature ornamental cast-iron and tiled fireplace. The Dining room has French doors leading to the rear garden, an under stairs storage cupboard, and a built-in shelved cupboard. Stairs lead up to the first floor. The galley style Kitchen is fitted with wall and base units and incorporated a built-in electric oven and gas hob, and space / plumbing for a dishwasher. The Utility area has space and plumbing for a washing machine.

The first floor Bathroom has a bath, wash hand basin and a WC, and an airing cupboard and under stairs storage cupboard. The double size bedroom one has a window to the front aspect and features an ornamental cast-iron fireplace.

Bedrooms two and three on the second floor are of a double and single size respectively; Bedroom two has a dormer window to the front aspect and an En-suite toilet and wash basin, whilst Bedroom three has a Velux style window and under eaves storage.

Outside, the rear enclosed garden is terraced and laid to gravel, and incorporates a garden shed. The small enclosed front garden has a gate and path for access. Parking available on the street.

For further details please contact Champion Holmes on 01297 598307 or enquiries@championholmes.co.uk or visit our web site at www.championholmes.co.uk

!Rent me

Spacious family house in Smallridge

STRICTLY Business is pleased to offer this spacious family house in the pretty, rural village of Smallridge between Axminster and Chard.

The house has a small front garden and driveway in front of the garage and an attractive enclosed garden and patio to the rear. A gate leads into a field which tenants have shared use of.

The hall has oak flooring, door to the cloak room and a straight staircase to the first floor landing. The lounge is a generous size with oak flooring, a living gas fire with pine mantle and marble effect hearth. The french doors lead out to the patio and enclosed, established garden which has a pleasant outlook. There is a separate dining room and a brand new 'vanilla' fitted kitchen with electric oven, a four ring gas hob and automatic washing machine, fridge and freezer.

On the first floor there is the master bedroom with fitted carpet, curtains, double aspect windows and en suite, fully tiled shower unit. There are two further double bedrooms with fitted carpets and curtains. The family bathroom has a white suite with bidet, blue/white wall tiling, fitted carpet and airing cupboard.

This property is double glazed, has gas central heating and house alarm. The rental is just £800 per calendar month, If you would like to view, please call Strictly Business 01297 22101 or email letting@strictly-business.co.uk.

MOVE WITH THE TIMES!

Get your phone ringing by advertising with the View From 01297 446158

Pulman's from View newspapers in East Devon

WANTED

Private Cash Buyers Seek detached property Max £650,000 3 Bedrooms, Large Garden, Land & Views

PLEASE CALL 02072 428 438

PROPERTY / UNITS / OFFICES TO LET

INDUSTRIAL UNIT TO LET

Good access. Close to A35 Secure. Convenient. Normal services & ample parking

Mobile: 07779550771
Office: 01297 33839
www.hunthay.co.uk

AXMINSTER

2 Bed House
Central
Quiet Location
Off Road Parking
Valley Views
Private Garden
£670pcm
07968 206309

MORRIS LETTINGS "Going the extra mile"

HONITON

2 bed cottage
Living room, kitchen
Bathroom,
Courtyard
Parking Space
Unfurnished
£575 pcm
07768 828437

NEW BUSINESS PARK AT FOSSEWAY INDUSTRIAL ESTATE, HAREPATH ROAD SEATON

Units for rent for industrial and office use.

Combination of 2 units at 750sq ft each
Option of 1 large unit at 1800sq ft
Option of 2 units at 1300sq ft
Option of 2 units with 1st floor office space at 920sq ft

All units have been built and designed to have mezzanine floors to double the storage space
Site will be ready at the end of february 2013

Please contact John Ledger 07970 795716 or Danny Ledger 07966 401118

LET us help you

Do you have a property to sell or rent?

This space could be yours in all six of our East Devon newspapers from as little as £10 per week

Call Jemma
01297 446158
jemma@pemedia.co.uk
www.axminster-today.co.uk

SERVICED OFFICES TO LET IN AXMINSTER

Only £85 per week including energy and water rates
Great location, with allocated parking spaces
Short leases available.

Contact Ian Styles on 01297 630000
Axminster Tool Centre

SEATON ONE BED FLAT

Sea, Valley Views
Large Sunny Lounge
Kitchen with Appliances
Bath with Shower
Suit over 35's
£480 inc some heating
Tel: 01297 20505

TO ADVERTISE YOUR PROPERTY TO LET OR PRIVATE SALE PLEASE CALL JEMMA ON 01297 446158

FORTNAM SMITH & BANWELL

Seaton
01297 23939
fsbseaton@btconnect.com
Also at Charmouth and Lyme Regis

SEATON £219,950

An attractive detached two bedroom bungalow in a quiet residential area close to all amenities and local transport links. Recently upgraded the property consists of Lounge, kitchen, 2 bedrooms, conservatory, bathroom with adjacent separate wc, garage/workshop, beautiful landscaped gardens, ample parking.

SEATON £179,000

A well presented, semi-detached, 2 bedroom bungalow situated in a quiet residential area with garage and courtyard garden. The property has two reception rooms with the addition of a conservatory to the rear and a corner plot garden to the front.

SEATON £215,000

Springfield gardens is a small recently built development of just 3 bungalows and 2 houses. No 2 is a 2 bedroom Bungalow with conservatory and parking space. The property comprises entrance hall, kitchen with appliances, lounge, conservatory, master bedroom with ensuite shower room, a second double bedroom and bathroom.

SEATON £218,000

A spacious 3 bedroom, 2 reception room end of terrace family home situated within close proximity to all amenities and beach. The front garden is laid to gravel and provides off road parking for 2/3 vehicles. A further feature of this property is the large, level rear garden. No onward chain.

MUSBURY £690,000

A beautiful barn conversion with superb far reaching countryside views, annexe & land approaching 5 acres with stabling. Both the Barn and the Annexe offer spacious living accommodation with full double glazing. GFCH. Double garage/workshop & ample parking.

Win a Fee-Free Sale!

Instruct Fortnam Smith & Banwell to sell your home and you could save £1,000's by winning your commission for free in our prize draw!

Now is the time to get your property valued ready for the New Year so give us a call today to book your FREE appraisal on 01297 23939.

The prize draw is open to new instructions on properties with an EX12, EX13 or EX24 postcode brought to the market before February 28th 2013 on a sole agency basis. Qualifying names will go into a 'hat' and the winner will be drawn by the Mayor of Seaton' at the Vintage Court offices on Tuesday 5th March at 11:00am.

AXMOUTH £180,000

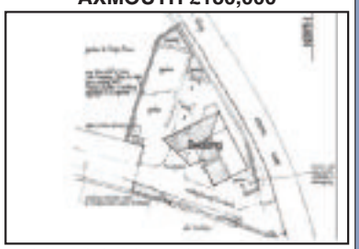

A plot of land situated in the sought-after village of Axmouth, with planning permission granted for a detached dwelling. Copies of the relevant plans and planning consent are available from Fortnam Smith & Banwell SEATON Branch upon request.

SEATON £41,500

A 2 bedroom timber holiday chalet on Tower Chalet Country Park which is an ideal base for touring, being in the centre of the recently designated World Heritage Coastline in Lyme Bay. The Holiday Park has managed lawned communal grounds, allocated residents car parking and an adjacent convenience store.

SEATON £184,500

A very well presented, two bedroom, first floor apartment enjoying stunning sea and coastal views. The apartment which forms part of a conversion of a Victorian property is elevated on Seaton seafront. Communal Gardens and Parking.

SEATON £75,000

A spacious one bedroom retirement apartment located in the heart of Seaton and a short walk to the seafront and beach. The apartment is one of the larger one bedroom apartments within the block enjoying a larger lounge and kitchen.

SEATON £165,000

9 Burnham Close is a well presented 2 bedroom end of terrace house situated in a cul-de-sac towards the outskirts of the town. The property has cavity wall insulation and the loft is fully insulated. Externally and Internally the property has been well maintained and would make a perfect First/second home or fantastic property for the investment/rental market.

SEATON £98,000

A one bedroom, 1st floor retirement apartment at Haven Court. The development is exclusively for the over-55s and was built in early 2002 by McCarthy & Stone. The apartment is within a short walk of the seafront and town centre. No onward chain.

SEATON £149,950

A modern end-of-terrace, 2 0.

BEER £99,750

A modern purpose built first floor retirement apartment (for over 55's) with Scheme Manager. Entrance hall - landing - double aspect lounge/dining room - kitchen - double bedroom - bathroom - gas central heating - car parking - communal gardens - No chain

SEATON £87,500

This apartment is situated in the heart of Seaton town centre and within a short walk to the Seafront and beach. Communal entrance hall - entrance hall - open plan lounge/kitchen - double bedroom - shower room - part double glazing - ideal FTB/investment property.

www.fsb4homes.com Viewings 7 days a week

rightmove.co.uk The UK's number one property website · PrimeLocation.com · Find a Property.com · property sharing experts THE WESTCOUNTRY TEAM

Property Of The Week

PROPERTY ADVERTISING call 01297 446158

SEATON – £207,500

A MODERN, 3-bedroom home, tucked away in a quiet location, fronting a green with direct access to the garage from the rear garden. The property has all modern fittings throughout and is under guarantee from the NHBC. Accommodation comprises: Living Room, Kitchen/Dining Room, Cloakroom, 3 Bedrooms (Master Ensuite), Bathroom, Gardens, Summer House & Garage.

For more information please call Fortnam Smith & Banwell Seaton on 01297 23939

SEATON, FIVE BEDROOM FAMILY HOME £425,000.

A SUPERB and very spacious five bedroom family home located at the end of a quiet cul-de-sac with the benefit of Axe Valley and sea views.

Constructed with colour washed rendered elevations under a tiled roof the property has been significantly extended and reconstructed to provide a superb kitchen/dining room, living room, four bedroom, master en-suite, family bathroom, bedroom 5 or study, conservatory and a ground floor cloakroom. The property has the usual benefits of uPVC double glazed windows and gas fired central heating.

There are gardens to the front and rear, a detached single garage and additional vehicle parking on the block paved entrance courtyard.

For more information or to view this property please call John Wood & Co on 01297 20290 or visit www.johnwood.co.uk.

COLYTON – £200,000

THIS versatile three bedroom cottage has some delightful character features which provide an indication of its age, such as thick external walls, deep window sills, pretty window between the kitchen and dining room to name a few.

The accommodation provides three bedrooms and a bathroom on the first floor; attractively re-fitted kitchen, sitting room with doors to the garden, dining room, additional reception room, utility and shower room on ground level.

Outside to the rear is a pretty enclosed garden with shed. At the front, there is on road parking.

The property benefits from uPVC double glazing to almost all windows and central heating throughout fired by a gas combi boiler.

The property would make a good investment either as a long term letting prospect or a holiday cottage, and is offered to the market with an asking price of £200,000.

Please call Gordon and Rumsby on 01297 553768 for more information or to arrange a viewing.

TYTHERLEIGH – £225,000

A 2 BEDROOM, 2 Reception Room Bungalow Situated On The Outskirts Of The Village Of Tytherleigh With The Opportunity For Modernisation And/Or Possible Extension, Subject To The Necessary Planning And Building Regulations. The Property Benefits From Substantial Front And 114ft Rear Level Enclosed Gardens, With Far Reaching Rural Views To The Rear, Conservatory, Garage, Ample Driveway Parking And uPVC Glazing.

The accommodation briefly comprises: reception hall with ample storage, dining room with views of the rear garden and far reaching rural countryside beyond, kitchen, lounge and conservatory both enjoying the views to the rear, 2 bedrooms and bathroom. The front of the property is mainly laid to lawn bordered from the neighbouring properties and the lane by mature hedging and bank. A driveway runs along the side with ample parking leading to the garage and front door. The rear garden measuring approximately 35m (114'10) x 15m (49'3) is laid to lawn with mature trees, hedges and shrubs and enjoys far reaching rural views. A hard standing sitting area runs off the conservatory and the pedestrian door at the rear of the garage.

A viewing is highly recommended to appreciate all this property has to offer.

For more details please call Mckinlays on 01297 631199

GORDON & Rumsby

We Value Your Home

01297 553768

01460 30888

Visit our office at Market Place, Colyton, Devon

Julie Gordon

COLYTON £317,500

- Well Maintained Detached
- Four Bedroom Home
- Kitchen, Dining Room & Lounge
- Family Bathroom & Cloakroom
- Close to Town Centre
- Beautiful Private Garden
- Double Garage & Parking
- Small Quiet Cul-de-Sac

COLYTON £365,000

- Very Well Presented
- 3 Bedrooms, 2 Bathrooms
- Det. Tower Bungalow
- Refitted Kitchen
- Refitted GF Bathroom
- New Conservatory
- Good Size Rear Garden
- Dble Gar & Driveway Parking

KILMINGTON £365,000

- Delightful Four Bedroom Cottage
- Peaceful Village Lane Setting
- Secluded Garden
- Two Inglenook Fireplaces
- Kitchen/Breakfast Room
- Sitting & Dining Rooms
- Full of Charm & Character
- Parking Space & Outhouse

COLYTON £245,000

- Detached 2/3 Bedroom Bungalow
- Kitchen, Lounge & Dining Room
- Loft Conversion with Bathroom &
- Bedroom/Hobby Room
- Attached Garage
- South West Facing Gardens
- Lovely Views from the Loft
- No Onward Chain

SEATON £128,000

NEW

- 2 Bed Ground Floor Flat
- Modern Laminate Floors
- Beechwood Doors
- Bright Living/Dining Room
- Bathroom & Kitchen
- Parking & Visitor Parking
- Short Walk to Cafes
- Shops & Esplanade

AXMINSTER £100,000

- Attractive Retirement Flat
- Bedroom with Study Area
- Lounge/Diner with Balcony
- Small Kitchen with Appliances
- Close to Town Centre Amenities
- Communal Lounge & Guest Suite
- Well Presented.
- No Chain.

COLYTON £169,950

- Two Bedroom Terraced Home
- Spacious Kitchen/Diner & Lounge
- Parking for Two Vehicles
- Over 80Ft Rear Garden
- Backs onto Fields
- Approx. Half a Mile to the Town
- Close to a Bus Stop
- EDDC Restriction Applies

COLYTON £235,000

- Detached Three Bedroom House
- Considerably Extended
- Large Living & Dining Rooms
- Spacious Kitchen & Utility
- Large Under House Storage Area
- Good Sized Garden
- Garage & Driveway Parking
- Some Work Required

www.gordonandrumsby.co.uk

The Property Ombudsman SALES · OFT · Property Live · primelocation.com · Zoopla.co.uk · Find us on globrix.com Your property search engine · FindaProperty.com · NAEA

McKinlays

01297 631199

Westminster House, West Street, Axminster Devon EX13 5NX

Email: axminster@mckinlays.co.uk

Experienced, Independent, Family Run Estate Agency Covering The Axe Valley

NEW INSTRUCTION

STORRIDGE LANE, TYTHERLEIGH £225,000

The chance to acquire this 2 bedroom, 2 reception room detached bungalow with the opportunity for modernisation and/or possible extension, subject to the necessary planning and building regulations. The property benefits from substantial front and 114ft rear level enclosed gardens, with far reaching rural views to the rear, conservatory, garage, ample driveway parking and uPVC glazing. The accommodation briefly comprises: reception hall with ample storage, dining room with views of the rear garden and far reaching rural countryside beyond, kitchen, lounge and conservatory both enjoying the views to the rear, 2 bedrooms and bathroom.

MUSBURY ROAD £299,950

No. 1 Kerrington Gardens, an individual detached 3 double bedroom bungalow with garage and parking, facing in a southerly direction. Benefiting from gas fired warm water underfloor heating and uPVC double glazing. Awaiting purchasers for final choices to kitchen and bathrooms enabling the buyer to personalise; can be completed shortly. Set within a level plot within close proximity of the town centre being one of two properties within this exclusive location just a short walking distance from the bus stops on Musbury Road. The accommodation currently agreed to be constructed briefly comprises: Reception hall, master bedroom with en-suite shower room, two further double bedrooms and a family bathroom, approximate 21ft kitchen/diner and lounge. The approximate ground floor area of the bungalow is 1037 sqft. A shared driveway leads off Musbury Road to a level enclosed southerly facing plot enclosed by mature trees and shrubs.

DRAGONS MEAD £229,950

- Detached 3 Bedroom Bungalow Set On A Level Plot
- uPVC Glazing, Oil Fired Central Heating
- Mature Garden, Garage & Parking
- Popular Residential Location
- Close To The Town And Amenities
- Far Reaching Rural Views

KILMINGTON £234,950

- A Versatile 3/4 Bed Semi Detached Property With Attached 1 Bedroom Annexe
- Set In A Popular Village Just Off The Green
- Double Glazing & Oil Fired Central Heating
- Rear Gardens Extending To Approx 110ft
- Off Street Parking
- Subject To An EDDC Housing Restriction

AXMINSTER £195,000

- 3 Double Bed Corner Terraced House With Remainder of NHBC Warranty
- Wooden Double Glazing, Gas Fired Central Heating
- South Facing Enclosed Rear Garden & Parking

HAWKCHURCH £239,950

- 3 Bed Mid Terraced Cottage Style House With Superb Rural Views
- uPVC Glazing, Conservatory, Gardens, Garage And Allocated Parking

FLAX MEADOW £189,950

- 3 Storey 3 Bed Mid Terraced House With Remainder Of NHBC Warranty
- Parking, Single Garage and Part Rural Views
- uPVC Double Glazing and Gas Fired Central Heating
- Remainder of an NHBC Warranty • Enclosed Rear Garden with Patio

ROUSDON ESTATE £369,950

- Attached 4 Bedroom, 2 Reception Room Family Home
- Individually Designed and Finished
- Set Within A Unique And Rural Private 350 Acre Country Estate On The Jurassic Coast
- Countryside Views, Level Gardens, Patio & Off Street Parking

FindaProperty.com Zoopla.co.uk **www.mckinlays.co.uk** Google Find us on globrix.com OFT

Coast & Country

Since 1977

John Wood & Co

Colyford - Unique Family Home £575,000

A superb and unique thatched four bedroom family home located at the heart of Colyford close to the village. Attached garage, landscaped gardens and workshop, summer house, green house and enclosed gardens.

Seaton, Apartment with Courtyard £139,950.

A superb and deceptively spacious two bedroomed ground floor apartment that has been renovated to a high standard with the added benefit of a conservatory, a courtyard garden and an integral garage.

Beer, Superb and Spacious Bungalow £580,000.

A superb and exceptionally spacious three bedroom detached bungalow constructed to an imaginative and individual design with stunning views over Beer and Lyme Bay. Double garage. Gardens.

Seaton, Edwardian Family Home £499,950.

A superb and stunning Edwardian 6 bedroom family home in an outstanding location overlooking the marina, River Axe, Haven Cliff and Lyme Bay. Gardens, garage and parking. Bed & Breakfast potential.

The team at John Wood & Co would like to wish everyone including our vendors and applicants a very Merry Christmas and a Happy New Year. We have decided once again not to send Christmas cards but to make our usual charitable donation and this year we are supporting Devon Air Ambulance. We hope you all enjoy the Christmas Festivities and if you are thinking of making a move in 2013, please give us a call. Brian, Kirsty, Carole and Margi.

CHRISTMAS OPENING HOURS

December 24th .....9am - 1pm

December 25th, 26th, 27th ....Closed

December 28th, 29th ..9am - 1pm

December 31st ....10am - 12 noon

January 1st, 2013 .....Closed

January 2nd, 2013 ....Normal Opening Hours

Seaton, Detached Chalet Bungalow £289,950.

A delightful detached three bedroomed chalet bungalow situated in a level position within easy reach of all the town's amenities. Garage, Gas CH.

Seaton, Attached House with Sea Views £184,950.

An attractive two bedroom attached house in a quiet cul-de-sac overlooking an open space to the front and sea views available to the rear. Enclosed gardens to front and rear. Garage en bloc. Further extensive road parking.

Seaton, Detached Spacious Bungalow £395,000.

An attractive and spacious three bedroom detached bungalow in a quiet cul-de-sac with views to the hills surrounding the Axe Valley. Good sized landscaped gardens an integral garage and parking.

Colyford, Stylish Family Home £595,000.

A fine and stylish four bedroom detached family home located in a quiet rural location on the outskirts of Colyford. Landscaped gardens and grounds. Double garage and extensive parking.

49 Queen Street, Seaton, EX12 2RB 01297 20290

Residential Sales & Lettings www.johnwood.co.uk

Market Place, Colyton EX24 6JS 01297 553691

!R

We wish all our clients old and new a very Merry Christmas and a happy New Year

13 £495 pcm CHARD	9 £760 pcm COLYTON	3 £825 pcm MUSBURY	10 £340 pcm SEATON	12 £460 pcm SEATON
6 £500 pcm CHURCHILL	15 £510 pcm AXMINSTER	8 £580 pcm BRIDPORT	2 £700 pcm SEATON	4 £495 pcm SEATON
11 £580 pcm AXMINSTER	5 £495 pcm SEATON	1 £695 pcm LYME REGIS	14 £540 pcm SEATON	7 £580 pcm CULLOMPTON
16 £675 pcm AXMINSTER	20 £760 pcm BEER	23 £500 pcm TAUNTON	22 £480 pcm SEATON	17 £695 pcm BEER
21 £795 pcm SEATON	19 £685 pcm CHIDEOCK	!R ChampionHolmes Property Letting and Management	18 £750 pcm AXMINSTER	24 £900 pcm CHURCHILL

SEATON 01297 20080 www.championholmes.co.uk AXMINSTER 01297 598307

enquiries@championholmes.co.uk

ARLA IAHP OPS The Property Ombudsman LETTINGS Zoopla! Your advantage in property Property Live.co.uk

Symonds & Sampson

www.symondsandsampson.co.uk

RESIDENTIAL LETTINGS

AXMINSTER

CALL: 01297 32879

Axminster £650 pcm

A recently refurbished three bedroom semi detached house within walking distance of town centre. Benefiting from conservatory and enclosed rear garden. Off road parking for 3 vehicles. Available mid December.

South Chard £650 pcm

A terraced three bedroom house with newly fitted kitchen and bathroom. Open fireplace in the lounge and dining room. Large rear garden with patio area. Pets considered. Available immediately.

Axminster £795 pcm

A detached three bedroom bungalow in a quiet residential area on the outskirts of Axminster. Benefiting from fully enclosed rear garden, off road parking and integral garage/workshop. Available immediately.

Axminster £925 pcm

An immaculately presented modern four bedroom town house situated on the outskirts of Axminster. Benefiting from enclosed rear garden and double garage. Available immediately.

BRIDPORT

CALL: 01308 459565

Beaminster £495 pcm

An attached one bedroom house with well proportioned living accommodation, off road parking, and enclosed south facing rear garden, located on the outskirts of town. Available mid December.

West Bay £500 pcm

A charming two bedroom flat enjoying stunning coastal views, situated on the top floor of this building in the heart of West Bay, only yards from the beach and harbour. Available immediately.

Broadwindsor £725 pcm

Modern end of terrace three bedroom house located in quiet cul-de-sac in popular village. Enclosed rear garden and off road parking for two cars. Available immediately. Children and pets welcome.

Bridport £900 pcm

A substantial four bedroom detached townhouse newly refurbished to a very high standard providing off road parking alongside deceptively spacious living accommodation. Available immediately. A pet considered.

DORCHESTER

CALL: 01305 261008

Dorchester £625 pcm

A modern end terrace property with light and airy with open plan sitting room, kitchen/diner, two bedrooms and bathroom. Small enclosed garden and parking space. Available late December.

Frampton £640 pcm

A spacious two bedroom cottage annexed to the main house, situated at the end of a long track in a rural location. Rent includes water and drainage. Open fire. Available immediately.

Long Bredy £1,200 pcm

A charming three bedroom Grade II Listed character cottage in a sought after rural village. Offering spacious accommodation, oil fired central heating, double garage and parking. Available immediately.

Weymouth £1,250 pcm

A well presented modern three bedroom detached family home with conservatory, landscaped garden, off road parking and countryside views. Gas fired central heating. Available December.

RICS ARLA FindaProperty.com rightmove.co.uk prime location.com www.the londonoffice.co.uk

RED HOMES LETTINGS

Tel: 01404 41228 - www.redhomes.co.uk - email info@redhomeslettings.co.uk

NEW

Redwood Close, Honiton **£750pcm**

Good size 3 bed semi occupying corner plot in quiet cul-de-sac location in sought after residential area. This well presented property comprises: 3 beds, lounge with hardwood flooring. Large f/f kitchen and dining area, guest cloakroom, modern bathroom, full gas central heating and double glazed. Enclosed rear garden, garage and off street parking. Long let available.

Rosemount Gdns. Honiton **£650pcm**

Stunning 2 bed semi detached 1st floor maisonette offering good size contemporary accommodation of the highest standard. Luxury f/f designer kitchen with all integrated appliances, gas central heating, double glazed, allocated parking. No children, pets or smokers.

LOW RENT

Lower Ridgeway House, Exeter Rd. Honiton **£595pcm**

Stunning luxury apartment forming ground floor of a substantial Georgian house ideally located close to town centre. This impressive residence is offered at a very competitive rent is available on a 6 month assured shorthold tenancy. Comprising: 2 good size bedrooms both with en-suite bathrooms, dual aspect living room, large modern family bathroom, f/f kitchen/diner with integrated appliances, 2 parking spaces, attractive garden to rear. 6 month let available. Conditions: No pets, smokers or DSS, children considered.

LOW RENT

Ridgeway House, Honiton **£625 pcm**

Stunning luxury apartment forming first floor of a substantial Georgian house ideally located close to town centre. This impressive residence comprises: 3 good size bedrooms, luxury en suite bathroom, dual aspect living room, large modern family bathroom, f/f kitchen/diner with integrated appliances, 2 parking spaces, attractive garden to rear. Conditions: No pets, smokers or DSS, children considered.

Orchard Way, Honiton **£750pcm**

Very well presented detached bungalow offering good size 3 bed accomm. in quiet cul de sac location within walking distance of town centre. This attractive property has been newly decorated and benefits from new fitted carpets throughout. Comprising: 3 bedrooms, large fitted kitchen, bright living room, family bathroom, FGCH, double glazed, Garage and gardens. Conditions: No DSS, smokers, pets considered.

Gronau Close, Honiton **£730pcm**

Well presented 3 bed semi detached house in popular residential location. Fully fitted kitchen, spacious lounge, dining room. family bathroom, enclosed rear garden with patio area, own drive, fgch, double glazing and unfurnished.

Culverwell Upottery, Honiton **£995pcm**

Set in one and a half acres of glorious Devonshire countryside this impressive grade 11 listed property is offered for long term rental. 5 double bedrooms, Living room with separate dining room, fully fitted kitchen, downstairs shower room and W.C., family

High Street, Honiton **£450pcm**

One bed first floor flat in ideal central location offering good size accommodation: Spacious kitchen/diner, lounge, dual aspect bedroom, bathroom good decorative order throughout. Early viewing recommended. No pets, smokers or DSS.

DPS The Deposit Protection Service

For a free rental valuation please call 01404 41228

FSB RENTALS LTD

Residential Lettings Professionals covering East Devon & West Dorset

Open Mon-Fri 9am to 5pm Sat 9am to 1pm

Tel: 01297 21120
fsbrentals@btconnect.com
1 Vintage Court, Seaton, Devon EX12 2QF

SEATON - £550 PCM

NEW

PURPOSE BUILT 2 BEDROOM APARTMENT SITUATED ON THE SEAFRONT WITH SEA AND COUNTRYSIDE VIEWS. KITCHEN: LOUNGE/DINER: 2 BEDROOMS: BATHROOM.

SEATON - £725 PCM

2 BED 1950'S CHALET BUNGALOW WITH GARAGE, PARKING AND GARDEN. GSH. CHILDREN & PETS CONSIDERED.

SEATON £365 PCM

WELL PRESENTED ONE BEDROOM FLAT, KITCHEN, LOUNGE, CLOSE TO TOWN AND BEACH, REGRET NO CHILDREN OR PETS

SEATON - £795 PCM

A MODERN MID-TERRACE 4 BED TOWN HOUSE CONVENIENTLY SITUATED FOR A SHORT LEVEL WALK TO THE TOWN CENTRE, ESPLANADE AND BEACH.

SEATON £575 PCM

2 BEDROOM HOUSE, LOUNGE, KITCHEN, GCH, GARDEN, PARKING, CHILDREN & PETS CONSIDERED

HONITON - £750 PCM

NEW

MODERN 3 BED SEMI-DETACHED PROPERTY IN CUL-DE-SAC LOCATION. LOUNGE: KITCHEN/DINER: CLOAKROOM: MASTER EN-SUITE: FAMILY BATHROOM: GARDEN: PARKING: GCH.

AXMOUTH £875 PCM

THREE BED DETACHED HOUSE, OPEN PLAN LIVING / DINING ROOM, WOODBURNER, STUDY, CONSERVATORY, GARDEN WITH SUMMERHOUSE, GARAGE, PARKING, NEWLY FITTED SOLAR PANELS, CHILDREN & PETS CONSIDERED

LSTR

SEATON £675 PCM

2 BEDROOM HOUSE, BATHROOM, KITCHEN, LOUNGE, COURTYARD GARDEN, GCH, GARAGE & PARKING, CHILDREN & PETS CONSIDERED.

SEATON £495 PCM

REFURBISHED SECOND FLOOR APARTMENT WITH VIEWS OVER ESTUARY, ONE BEDROOM, LOUNGE, NEW KITCHEN, REGRET NO CHILDREN OR PETS.

SEATON £675 PCM

SPACIOUS 2 BEDROOM APARTMENT, NEWLY FITTED KITCHEN, SHOWER ROOM, BALCONY, GCH, GARAGE & PARKING, GCH, REGRET NO CHILDREN OR PETS

fsbrentals.co.uk Zoopla.co.uk FindaProperty.com PrimeLocation.com ARLA NAEA The Property Ombudsman LETTING SCHEME SAFE RENT property sharing experts

harrislets

Westminster House, West Street, Axminster, Devon, EX13 5NX. Telephone: 01297 630933

Web: www.harrislets.co.uk Email: info@harrislets.co.uk

AXMINSTER £590 PCM

2 bed furnished coachouse with garage
Lounge, kitchen, bathroom,
1 double bedroom, 1 single bedroom.
No DSS or Pets
Available end December.

COLYTON £860 PCM

Detached 4 bedroom house
GCH, Double glazing, cloakroom
lounge,Dining Room, Fitted Kitchen
bathroom, garage,
landscaped gardens

AXMINSTER £695 PCM

3 bedroom semi detached house
kitchen/diner, utility room,
cloakroom 2 double
1 single bedroom, bathroom
secluded rear garden, garage, GCH

Zoopla.co.uk **NO VAT** LANDLORDS WANTED: CONTACT US FOR YOUR FREE NO OBLIGATION APPRAISAL **NO UPFRONT FEES** DPS NLA

Covering East Devon, West Dorset and South Somerset

STRICTLY BUSINESS

BEER £595 PCM
A two bedroom first floor apartment in a managed retirement complex. Hall and stairs to first floor, storage cupboard, Fitted kitchen with appliances. Lounge/dining room with pleasant outlook. Two bedrooms, bathroom with shower over bath and assistant handles. GCH. Garage, parking, shared courtyard and garden.

COLYTON £795 PCM
A three bedroom, detached bungalow with level gardens, garage and parking. Fitted kitchen with appliances, large lounge/dining room with open fireplace and patio doors to garden. Shower room, three double bedrooms, cloak room, conservatory and large utility/boot room. Gas ch, double glazed.

AXMINSTER £480 PCM
A one bedroom unfurnished terraced house. Fitted carpets and curtains throughout. Open plan living area to fitted kitchen area with appliances. Double bedroom, fully tiled bathroom. Small area of garden. Two allocated parking spaces.

WILMINGTON £650 PCM
A 2nd floor apartment. with Lounge/dining room, with stunning views across the gardens, Tiled bathroom, well fitted kitchen with appliances, two double bedrooms. NSH. Use of - Heated indoor pool, gym, tennis court and 10 acres of gardens/woodland. Reserved parking - regret no pets.

SEATON £480 PCM
A 2nd floor one bedroom apartment, with stunning sea views, fitted kitchen area with integral appliances, open plan living area, cloak room, Double bedroom with fitted wardrobe and shower en suite. NSH, fitted carpets, 1 parking space and footpath to beach and sea front.

SMALLRIDGE £800 PCM
A three bedroom, detached village house has large lounge, separate dining room and fitted kitchen with appliances. Master en suite, and two further bedrooms, bathroom. Enclosed garden, shared use of small field. Garage and driveway. Gas CH and d/glazed.

LANDLORDS!

We are looking for properties in all areas for our waiting list! - Telephone for a free, no obligation property appraisal – choose the level of service to suit you. Rental collection – Tenant find service – Full or part property management service available.

Experienced and qualified Members of ARLA.
Telephone: 01297 22101
Web: www.strictly-business.co.uk E-mail: letting@strictly-business.co.uk

Zoopla.co.uk Property Live The Property Ombudsman ARLA

Pulman's View Jobs

MAKE YOUR ADVERTISING BUDGET GO FURTHER
Jemma Moore
call 01297 446158
email jemma@pemedia.co.uk

Day Carer

Need day Care for a few hours once or twice a week? Cheerful, friendly lady will help with cooking, laundry or shopping, Reliable assistance in your home. Excellent references. Phone Bea on **01297 35780** or **07786 377711** and discuss your needs.

OVERCLEAN LTD

Require

DRIVER DUCT HYGIENE OPERATORS

Working nationwide cleaning ventilation systems.
Full training given.
Working at Heights and confined spaces
Full Driving licence.
40 hours week plus overtime. Good rate of pay.
20 days annual holiday.
Please contact by phone / email for application form:-
01404 41333 or ns@overclean.co.uk

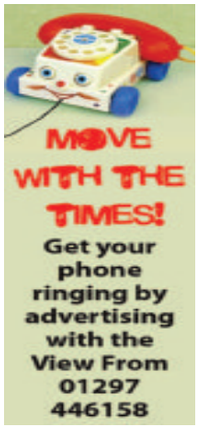

To advertise your job vacancy please call Jemma on 01297 446158

... and Classified

MAKE YOUR ADVERTISING BUDGET GO FURTHER
Jemma Moore
call 01297 446158
email jemma@pemedia.co.uk

ATCO petrol lawn mower £45 01297 21632

SCANDINOVA 5 drawer upright white freezer exce condition £50.00. 0129723458

CANDY glass fronted wine fridge/cooler exce condition £30.00. 0129723458

SKI Jacket/Trousers: Like New. Size 8yrs. by Land's End. (£100+ New). Only £35. Phone 01297 625334.

DIGITAL energy monitor- save money on gas & electricity- as new- bargain- £10- 01297 24501

BLINDS - selection- approx 120cm wide x 160 drop- bargain-house move sale- from £5- 01297 24501

JIGSAWS and wasjigs- approx 40 to choose from- bargain most £15 new- only £2.50 each- 01297 24501

HP printer cartridge colour 58- bought in error- bargain cost £29- only £5- 01297 24501

STATIONARY engines. Two Petters one good condition, one needs attention both on trolleys. £135 the pair o.n.o. Tel 01297 32897

ELECTRIC chain saw brand new, still boxed. £95. o.n.o. 01297 32897

SMALL Comet corn mill v.g.c. ideal for rallies/shows £85. o.n.o. 01297 32897

STUART water pump v.g.c ideal for rallies/shows £85. o.n.o. 01297 32897

DUAL Bath Mixer Tap (Chrome) with Hand Shower attachment. Hose long enough to be mounted on wall. VGC. Only £15. Call 01404-871 565

DINING table, oval extending veneered wood, dainty antique style & 6 chairs (2 are carvers) with padded cream/beige seat. £500 01297 440267

BABYS Travel Cot (bubble cot). VGC. Up to 18 months. £15. 01404 47838

LARGE antique sweet shop mirror in old frame. £20 o.n.o. 01404 47838

SINGLE Roll-away divan beds (3'), sold with Airsprung mattresses, clean condition. £75. 01297 35658 (Kilmington)

BEDSIDE table with 3 drawers x2 £15.00 each 5 drawer chest £30.00 good condition 07899 777761

LLOYD Loom chair, painted white + cushion £12 01297 553064

CASHMERE coat, 14/16 unworn red £25 01297 553064

CORNER unit wood bow fronted cupboard and shelves on top VGC £36 can deliver 01297 553064

DARK wood table, hand carved 16" depth x 27" length, ideal console or hall table. £42 01297 553064

ELECTRIC stove fire. Dimpled Sherborne 2kw fan heater with flame effect £45 01297 440267

WROUGHT iron gate 3'3" x 6'3" round head £75 01297 33655

BEDSIDE tables x2 £15.00 each plus 5 drawer chest of drawers £25.00 in pine effect 07899 777761

HAMSTER cage for Dwarf size hamster. With wheel, bowl, water feeder, exterior tube etc. V good condition. £10 01297 22691

BLUE three seater Sofa Bed as new. Cost £1200 new. £500 ono Move forces sale. Please ring 01404 813019 /07807327882.

PINE Single Bed with two drawers under Mattress as new. Star wars Duvet cover and Pillow case, Bedside lamp, ceiling lampshade and waste bin.£100ono. Move forces sale. Please ring 01404 813019 /07807327882.

THREE seater Garden Hammock with as new cushions and canopy £60ono. Move forces sale. Please ring 01404 813019 /07807327882

PROLINE table top fridge Width 450mm x depth 472mm height 492mm excellent condition £50ono Tel 07807 327882

AROMA Spring Foot Spa Clean condition used once only £10ono Tel 07807327882

XBOX 360 Kinect 4GB Plus 4 Games. Hardly used. £100. Tel: 01297 34235 eve.

SINGER Sewing Machine electric with case and attachment £50 01297 33655

NIKE Padded Goalkeeper Training Pants – brand new. Size: medium waist and long legs, fitting person up to 1m80 in height. Colour: black. Only £12.50. Please ring 01404-871465.

XMAS Tree 6ft with beautiful berries excellent condition cost £120 sell for £45 tel: 01297 34235 eve

USED Meditek Straight Stair lift. Very Good Condition £400 O.N.O. Tel 07770 456183 for Details. Charmouth

STUNNING beige marble dining table & 4 oak chairs 5'7 x 3'3 vgc bargin £245 tel 07885 155072

HP PSC 2355 All in one printer new cartridges £30. HP Photosmart All in one Printer with nearly new cartridges £35. HP Photosmart B209a Wireless all in one printer. Used Cartridges £45. Installation if required £5 + mileage. 01297 631560

HEADBOARD single black metal half-moon shape vgc £10 Tel: 01297 24794 (evenings)

CHILD'S Seeland Keeper's Jacket. Age 14. VGC. £10. 01297 22691

DIVAN bed (3') with roll-out guest bed stored under, can be used as twins or together as a double. Sprung mattresses. Good clean condition. £50 (01297) 35658 (Kilmington)

CASHMERE Coat, red, Italian 14/16 £25 01297 553064

CORNER unit, medium coloured wood £34 01297 553064

DARK wood table dark wood hand carved £45 01297 553064

English Half Penny collection 1748 - 1967 £95 Telephone 023 80324258

CHRISTMAS gift? unused light tan unisex suedette bomber style jacket (M & S) 42" chest £20 01297 631330

UNUSED/BOXED 6 plain champagne flutes £18 01297 631330

PINE bunk beds with clean mattresses £35 duck feather king sized duvet 15tog £15 01404 871599

STUART crystal cut glass decanter and two glasses unused £15 01297 24043

3.5 YVAC 1943 blue jugs different sizes 01297 24043

YAMAHA keyboard PSR-140, 100 songs, owners manual, song book £50 01297 552888

BRAND new Le Creuset kettle red £30 various items spode chinese rose china 01297 552280

HOTTER shoes 4 pairs never worn size 6.5/7 £20 each 01404 811642

WOOD burner £100 groomers H-frame £70 3 tier ally ladder £70 01297 678664

WOODEN floor cabinet two sliding doors mahogany colour £15 49" x 18" x 22" high 01297 24043

BODY sculpture dual action air exercise bike as new cost £100 sell £45 Christmas bargain 01404 549599

COFFEE table come sewing box dark wood mirror dark wood 01297 33673

ELECTRIC fire for sale 1750w £40 07812 934509

LOCAL collector seeks badges, medals, coins, old photos etc, can call, cash paid 07891 745565

LADDER combination with platform new unused screwfix cost £109 will accept £55 Seaton 01297 624095

QUARTER violin £50 3/4 violin £75 1/4 brown 3/4 pink 07594 335683

FIBRE optic rotating Christmas Tree perfect working order 36" high £10 01297 23989

LARGE glass carboy 18in high bulb shape with top offers 01404 881283

ARGOS v.fit exercise bike unused from new £60 01297 23435

FREEZER 108 litre built under 4 star A rating.NEW misbuy hence £250 ono 01297 20447

CAT carrier- unused, lovely whicker with cushion- bargain only £15- 01297 24501

BLINDS - selection - aprox 120cm wide x 160 drop- bargain-house move sale- from £5- 01297 24501

JIGSAWS and wasjigs- approx 20 to choose from- bargain most £15 new- only £2.50 each- 01297 24501

HP printer cartridge colour 58- bought in error- bargain cost £29- only £5- 01297 24501

KETTLE, steam iron (morphy richards), toaster, bodum cafetiere - bargain £15 the lot- 01297 24501

CONSERVATORY style rattan two seater sofa pink plaid pattern £55 01297 21197

GENTS bike palomar gt £100.00. ladies bike colorado mbk.£50.00 ono. 01297 32327

PRESTIGE Electric Filter Coffee Machine for 10 cups £15 incl. spare filter papers Tel: No: 01297 33045

ORECK upright Vacuum Cleaner £35 inc. spare bags Tel: No: 01297 33045

TOWER Electric Slow Cooker - 2 litres capacity £10 Tel: No: 01297 33045

BELL Antiference Yogurt Maker £8 Tel: No: 01297 33045

MOULINEX Electric Carving Knife and wall mount £8 Tel: No: 01297 33045

LADIES cashmere wool camel coat. size 10-12. worn twice. £25.00 tel: 01404 549503

TALL larder fridge 60w 60d 184h wine rack salad drawer good condition £80 01404 47577

FREEZER lec 50w 53d 82h 104ltr good condition £30 01404 47577

OAK effect folding table with drawER. 17 1/2 inches depth, 39 1/2 inches wide, 28 1/2 inches high. Excellent condition. Comes with four folding chairs inside the table. £60 Clair 07765 221387

OLD fashion asbestra pot plants £4 Zanussi spin dryer £10 mire shower & cabicle £70 01404 881675

HEAVY front door 12 panel 1 glass two security locks, brass hinges, ex. cond. £12 01297 35929 78" x 32"

IRONING board table top 31.5 L +6" ironrest 12" W 8.5" H as new £12 Axminster 01297 32495 (folds up)

SUIT M&S washable worn once chest 42" trousers short 29" mens black cost £99 accept £35 Axminster 01297 32497

PINK girls bike with stabilisers, brand new ideal first bike £50 ono 07790 352772

LARDER fridge under worktop ex. cond. £45 01297 21630

SINGLE bed pine with a recyon mattress can deliver £45 01297 553540

COOKWORKS whole fruit juicer with blender used once £25 07880 640925

4'6" mattress VGC £40 01297 21632

CREAM leather 2 seater settee and reclining chair settee £80 chair £40 01297 21632

LADIES navy sandals size 7 brand new £20 ono 01297 445603

LADIES brown leather walking boots size 7 worn once cost £90 accept £40 01297 445603

MOUNTAIN bike silver fox shaman 21 speed, alloy wheels and hubs £75 01297 23794

DESIGNER smythson handbag 'Grazia' prize RRP £750 perfect Christmas present £400 ono 01297 23794

BEAUTIFUL chinese rug 12ft by 10ft would suit large room paid £1,400 would accept £500 01297 551562

SNOOKER table 6' x 3' (cloth warn) but comes with many accesseries including a set of pool balls £25 0127 551213

NEW Carpet. Size...10'-6ins X 8'-2ins £50 Cost £36-25sq.mtr. Valued at £250. Colour. Russet Mr.Newman. 01297 22973 (Seaton)

LIGHT ash table 47 x 29 ins new condition £3 silver crest blender 1.75 ltr 5 speed 550wt new still boxed £20 Nicky Clarke classic compact heated hairrollers x 12 still boxed new £10 Honiton 01404 432495

DINETTE dining table- round 4 seater, wood with detachable legs. Solid, robust.Excellent condition £30 ono. Jemma, colyton 07934167163

PRIVATE COLLECTOR wants VINYL RECORDS. Albums & singles. Rock & pop only. Cash paid. 07990938198.

CONDITIONS OF ADVERTISING ACCEPTANCE

Cancellation Deadline: The cancellation deadline for the ***View From*** series of newspapers is 3 pm on the Friday before the week of publication. No cancellations will be accepted for advertisements placed on a Monday. We will make every endeavour to provide advertisers with a proof.

For full conditions of advertising acceptance see About Us on the website **www.viewfromonline.co.uk**

Clock Repairs

HONITON CLOCK & BAROMETER CLINIC

A family run firm of traditional clock, barometer & barograph restorers.

Bristish Horological Institute

12 month guarantee on all work
Free estimates • Insurance work undertaken
Home visits by our resident Horologist

01404 47466

16 New Street, Honiton EX14 1EY
Open 10am-4pm (1pm Sat) Thursday CLOSED

Public Notice

ROAD TRAFFIC REGULATION ACT 1984 - SECTION 14
DEVON COUNTY COUNCIL
(FOOTPATH NO. 75, AXMINSTER)
TEMPORARY PROHIBITION OF TRAFFIC ORDER 2012

Notice is hereby given that Devon County Council intends to make the above titled order from 30 November 2012 to 29 May 2013. No persons shall proceed on the affected route except for access to land or premises on or adjacent to that length of way. Public right of way affected: footpath No. 75, Axminster, from Millbrook Cross to GR 3044 9873. There is an alternative route via Millbrook Farm. The closure is necessary for the construction of dwellings. For further information contact Wainhomes (south West) Holdings Limited Tel: 01837 841000. Dated 6th December 2012. Lester Wilmington Head of Highways, and Traffic Management County Hall Exeter EX2 4QW

Wanted

WANTED

VGC jazz soul funk LP's and 45's, will pay cash and collect

07832 943805

ADVERTISE FREE*
HOUSEHOLD ITEMS FOR SALE
up to the value of £2,000!

Name .....

Address .....

.....

Telephone Number .....

Submit your FREE advert by post: Pulmans View IFS, Devon, Dorset & Somerset Series of Newspapers Limited, Unit 3, St Michael's Business Centre, Church Street, Lyme Regis, Dorset DT7 3DB.
To submit by email please email marie@pemedia.co.uk with the subject as 'Items for sale Devon'.
Advertisements can only be submitted on this form or by email.

Advertisements will appear in:
Pulman's View from **Axminster** Pulman's View from **Honiton**
Pulman's View from **Seaton** Pulman's View from **Colyton**
Pulman's View from **Ottery St Mary** Pulman's View from **Sidmouth**

Deadline 5pm every Friday

*Household items only – offer excludes property, livestock, tobacco, alcohol, firearms and vehicles. Private sales only (no trade). We cannot accept liability for loss or error.

PLEASE NOTE – FREE CLASSIFIED LISTINGS OF ITEMS FOR SALE ARE ACCEPTED BY EMAIL – marie@pemedia.co.uk OR POST ONLY

LocalServices

MAKE YOUR ADVERTISING BUDGET GO FURTHER
Jenna Wellman
call 01297 446147
email jenna.wellman@pemedia.co.uk

REMOVALS, CLEARANCE & STORAGE

All Rubbish & Chard House Clearance
ALL RUBBISH.co.uk
WE CLEAR:
Businesses, Homes, Garages, Gardens, Outbuildings, Shop Fitters Contracts, Asbestos, Furniture, Carpets, WEEE, Rubble, Soil, Builders Waste, Flood & Fire Damage, etc
WE UNDERTAKE: Demolition, Tree Felling & Surgery.
Business & House Contents Clearance
7 Day Service
www.allrubbish.co.uk
07813 836876 01297 533533
Licensed Waste Carriers & Brokers

HUNTHAY STORAGE OF AXMINSTER
High quality, individual units.
Good Access.
Suit household or business use.
Owner lives on site.
Very reasonable rates.
Telephone: **01297 33839**
Mobile: **07779 550771**
www.hunthay.co.uk

Self Storage Units
Large & small storage Units to rent in Sidmouth, weekly, monthly, yearly contract from £21 per week.
Local removals for customers
Phone 01395 571002 or 07775 695687

Starrs Storage
Removals & Clearances
FULL HOUSE REMOVALS
• Professional & fully insured service.
SECURE INDOOR SELF-STORAGE
• 5ft / 10ft / 20ft / 40ft storage units
CLEARANCES
• Single items, Bereavement, Fire, Flood etc.
MAN AND VAN SERVICE
• Deliveries and collections
See how much you can save ... Let us take the weight off your shoulders!
VAT FREE!
Call today 01404 891490 / 07886 488634
starrsstorage@btinternet.com / www.starrsstorage.com
Dunkeswell Aerfield, Honiton Est 2006

VAN & MAN

Removals, Local, National and European, I will move it!
Shipping also available.
Just Call for a quote
Call Chris on 01404 45213
or 07967 759246

Lyme Bay Removals and Self Storage
Local & National Removals
HOUSE CLEARANCES
Whole contents purchased and single items
Self Storage
NOW OPEN
All units inside secure building from £15 per week
Available Short & Long Term
Access seven days a week
OWN PARKING
Removals 01297 22453
& Self Storage 01297 22777
info@lymebayauction.co.uk
www.lymebayauction.co.uk

AVID MOVE
FOR ALL OF YOUR REMOVAL NEEDS
• Man and Van Service • House Clearances
• Home and Office Moves
• Fully insured
Tel: 01404 384004
E: sales@avidmove.co.uk
W: www.avidmove.co.uk

MAN AND VAN
Removals Large or Small
House Clearances
Local/Europe (France/Spain)
Friendly service
Call for a quote
Mike 07891 707482

Smooth Move of Honiton
Call Steve on 07508 752274 or 01404 234135
Call Wayne on 07508 752285
• Family Run Friendly and Reliable Service
• House Removals • Local and Long Distance
• Storage and Packing Services available
• 2nd Hand Furniture Bought and Sold
• Free Estimates • Man & Van Service
• Very Competitive Rates
smoothmoveofhoniton@hotmail.co.uk

TAYLORS REMOVALS
Local/National/Overseas
Full or Part Loads
Storage Facilities
House Clearances
AVAILABLE 7 DAYS A WEEK
Tel: Dave or Dean
(Axminster) **01297 35740**

COMPUTER HELP & BUSINESS

PC DOCTOR+
@STARRE
LOCAL HELP FOR EMAIL & INTERNET PROBLEMS
NO-FIX - NO-FEE COMPUTER HEALTH CHECK
HOME INSTALLATIONS
WEB DESIGN & MAINTENANCE
BROADBAND/ WIRELESS NETWORK SOLUTIONS
Call Gareth or Peter.
Also available in store Inkjet cartridges
01297 24451 it@starre.co.uk
2 Harbour Road, Seaton, East Devon EX12 2LS

The Computer Doctor

Fast, Friendly Local Service In East Devon For Problems Involving
Viruses - Slow Computers - Wireless Issues
Internet - New System Setup - Hardware
Software - Laptop Repair - Data Recovery
Broadband - Email Issues - Home Visits
Call Mike on
FREEPHONE
0800 09 20 419
07974968131

REPAIRS, AERIALS & SATELLITES

AERIAL VISION SOUTHWEST
Stuart Harwood
Domestic & Commercial
Aerial & Satellite installations
Tel: 01297 625171
Visit our website for details and packages
digital
Reg No. 18265688 RDI
www.avsouthwest.com

Broadband via Satellite up to 18mb anywhere in the UK
Starting from £17.99 per month

Standard installation packages *starting from £100*

AERIALS & CABLE
TV & Radio Aerials
Installations & Repairs
Satellite Installation
UHF & VHF
Digi Upgrades & Boxes
Multi Point Installation
Established 42 years
Tel:01297 443928
Mobile 07814 481833

TELEVISION REPAIR
Your Local TV Repair Service

LYME BAY TELEVISION SERVICE
Repairs and Service to TV, DVD, VCR & AUDIO
Telephone: 01297 445561
Mobile: 07815730626
Email: angus.wheller@gmail.com

CLEANING SERVICES

CHIMNEY SWEEP

The Chimney Keepers
• Power sweeping • Installation of stoves
• Cowls fitted • Certified Chimney Sweep
• HETAS approved • Safety certificates issued
Tel: 01297 370039
Mobile: 07919 915474
www.thechimneykeepers.co.uk

Soot and SWEEP
The Professional CHIMNEY SWEEP
"A clean chimney is a safe chimney"
Our services also include stove repairs, birds nest removals, and fitting of bird guards and cowls
Now is the best time to sweep your chimney so call us today for more details!
Soot & Sweep
Phone: 01404 813159
Email: bookings@soot-sweep.co.uk
Web: www.soot-sweep.co.uk

V. Munday
CHIMNEY SWEEP
Fully Insured
Certificate Issued
Minor Stove Repairs
01404 812 585

Richard Scott Chimney Sweeping
A member of the Guild of Master Chimney Sweeps
Brush and Vacuum sweeping
Insurance certificates issued
Tel. 01297 24157
Mobile: 07870 891581
richard@underleys1.fsnet.co.uk

CARPET CLEANING

DRY CARPET CLEANERS
A True EARTH Friendly Process
FREE WINDOW CLEAN (EXTERNAL) WITH EVERY ORDER
dry-as-a-bone.co.uk "forget wet"
• No Wet Carpets
• Zero Drying Time
• Carpets Can Be Used Immediately
• Safe Non-Toxic Natural Biodegradable Product
• Harmless to children & pets
TEL: 01297 22862

HOMESTEAD
Carpet Cleaning
• PRICES FROM JUST £20 PER ROOM
• PROFESSIONAL AND FRIENDLY SERVICE
• FULLY INSURED
• MONEY BACK GUARANTEE
• FREE ESTIMATES
• REFERENCES AVAILABLE
Ring today for FREE no obligation quote
TEL: 07770 603349

Clean Living NCCA
Carpet & Upholstery Cleaning
First Class Service - First Class Results
• Free Survey with no obligation
• Safe cleaning of both wool & synthetic carpets
• Upholstery
• Leather
• Oriental carpets a specialty
• Turbo drying of carpets & upholstery
• Safe insect/moth/fleas protection/extermination
• Fire proofing of carpets
• Stain-guarding of carpets & upholstery
• Covering W. Dorset, E. Devon & S. Somerset
• All work properly insured
• Full member of the NCCA
Tel: 01297 561505 or 07970 060449

The Carpet Cleaning Services
Carpet • Rugs • Upholstery
Stain Treatment • Flood Damage
Sanitise • Deodorise
Domestic & Commercial Service
Special Offer
Two bedroom home cleaned from £59
Call 077 5746 1453

DRAINAGE SERVICES

Axminster Drainage Services
Peter Tristram
Drains cleared fast
24 hours, 7 days a week
Drain jetting, repairs & CCTV surveys
Established 1998
Tel: 01297 35495 or 07974 746593
www.axminsterdrainage.co.uk

OVEN CLEANING

lyme bay oven cleaning
Call Julie for a free quote
tel: 01297 445359
email: info@lymebayovencleaning.co.uk
web: www.lymebayovencleaning.co.uk

Does your Oven, AGA or Range need Gleaming?
Then Call Nick Paul at OvenGleamers today on:
01297 598345
"Nick cleaned my oven and hob the other day and all I can say is 'Wow', the result was amazing. Thank you so much." Mrs Rogers
www.OvenGleamers.com
Ovens | AGAs | Ranges | Microwaves | BBQs

CLEANING

HOUSEPROUD
NO TIME TO CLEAN GIVE ME A RING
Domestic & Commercial Premises
Regular and One Off
Spring Cleans, House Moves, Lettings, Shops & Offices
YOU NAME IT - WE CLEAN IT
Experienced, Friendly, Reliable Service
Free Quotes
Tel: Jill 01297 34444
07980 471981

EAST DEVON CLEANING SERVICES
✓ Carpet & Rug Cleaning
✓ Upholstery Cleaning
✓ Tile & Grout Cleaning
✓ Patio Cleaning ✓ End Of Tenancy Cleaning
✓ Office Cleaning
✓ New advanced quick drying machine
✓ Fully Trained, Fully Qualified & Insured
✓ Free no obligation estimate or site survey
✓ 0% VAT
✓ Member of National Carpet Cleaners Association
NCCA
Phone Mike on: 07803521386 or (01404) 45696
mike@eastdevoncleaningservices.co.uk

DID YOU KNOW...

You can advertise your business in not just one, but six local newspapers in the

Pulmans View From Local Services

FOR MORE DETAILS CALL JENNA ON 01297 446147

10x2 advert *Based 8 week booking* **£192.00+VAT**

5x2 advert *Based 8 week booking* **£96.00+VAT**

www.axminster-today.co.uk

GARDENS & LANDSCAPES

GARDEN & LANDSCAPE SERVICES

M J Property Services
Driveway and fencing contractors
• Tree work & hedge trimming
• Mini digger work
• Minor building work
• Gravelling & driveway work
• Power washing & gutter cleaning
Top quality materials used, all waste recycled
WE TRY TO BEAT ANY LIKE FOR LIKE PRICE
Family run business • Free quotes
01404 823816 or 07748 075883

Eden Garden Developments
Design, Construction & Care of Landscapes & Gardens
Fencing, Gates & Decking, Walling, Patios, Paths, Ponds, Gravel Schemes, Lawns, Custom Design, Garden Care
Gardens & Fencing
01297 23596 & 07977 415446
www.a1-environmental.com
GREAT DEALS ON FENCING, DECKING & PATIOS

Halcyon Landscapes Ltd
All aspects of Design and Construction
Driveways
Pergolas
Decking & Patios
Fencing & Walling
Tree Surgery
Garden Clearance
Paving & Turfing
Maintenance
Tree Felling
Hedge Cutting
Established 1989
Full Liability Insurance
Commercial & Domestic Projects undertaken
Tel: 01297 625083
www.halcyon-landscapes.co.uk
07980 986308
For advice and a FREE ESTIMATE do not hesitate to contact us and discuss your individual needs

E.D. GARDEN SERVICES
• Fencing and gates
• Clearance and maintenance
• Hedgecutting and strimming
• Tree felling, surgery and pruning
• Turfing and seeding
• Paths, patios and gravelling
• Fully insured and registered
All aspects of other garden work undertaken
01297 625121 / 07949 457995
24hr Storm damage service

Turn pennies into pounds...
...with great value advertising.
01297 446147
View newspapers

FENCING

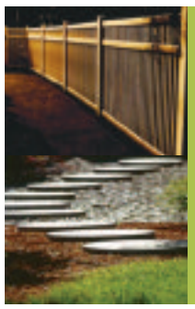

All Seasons Fencing
Decking, Landscaping, Garden Maintenance
Fully Insured, Free no Obligation quotations
01404 831839
07983 059752

DAVID BRIGHT Garden & Fencing Service
FENCING
Closeboard - Panels - Palisade - Trellis - Post & Rail - Post & Wire
Rose Arches - Pergolas - Gates (domestic & agricultural)
Concrete and wooden posts available
GARDEN MAINTENANCE
Grass Cutting - Hedges - Rotavating - Spraying - Turfing or Re-Seeding
We provide a service to meet all your garden requirements.
Please phone David to discuss your individual needs
Tel: (01297) 678498
email: davidbright.gardenservices@btopenworld.com

D.J. Miller Fencing
All types supplied and erected
www.djmillerfencing.co.uk
For a free and competitive quotation please contact David on
(01297) 680241 07526 124 674
email:david@djmillerfencing.co.uk

POND SPECIALIST

AQUATIC SOLUTIONS
POND AND WATER FEATURE SPECIALIST
Renovation
Construction
Aquatic Weed Control
Disease Diagnosis & Treatment
Water Quality
Aquarium Installation
Garden Maintenance
PAUL HILL HND FFFM
12 years experience in Aquatics & Water Engineering
References available
Tel: 01460 30770 (Winsham)
Mob: 07875 584226

TREE SURGEONS

Seton Tree Care
Arboricultural Services
• Felling and Dismantling
• Crown reductions & shaping
• Pruning
• Hedge Cutting
• Garden clearance
• Planting
For a free quote and advice:
TEL: 01404 841314
Mobile: 07957 658202
NPTC Qualified Staff / Full Liability Insurance
S. Cerych NCH Arb www.setontreecare.com

Get ahead of the game
Call us for excellent advertising

01297 446147
View newspapers

FULLY QUALIFIED & INSURED
20 YEARS EXPERIENCE
Western Tree Services Ltd.
Total Tree Care
Specialising in Tree Surgery, Felling, Pruning, Hedging
Self propelled 6" chipper & man for hire.
Chip trees and branches in parts of your garden wheeled chippers cannot reach.
Chips and Logs For Sale
ALL ASPECTS OF DOMESTIC TREE WORK UNDERTAKEN
Contact: Mr K Williams on (01297) 445670

Three Counties Group
Tree & Garden Services
Tree Surgery and Fencing
• All aspects of tree surgery, felling, reducing and shaping
• Forestry maintenance and/or clearance
• All types of fencing and decking • Grass cutting service
• Digger work and ground clearance
We also offer a landscaping service.
For a free quotation please call Chris Wyon-Brown on:
01297 678351 or 07773 845 724
Qualified and fully insured.
Approved contractor for Devon and Somerset Fire and Resuce Service.
www.threecountiesgroup.com

BAILHACHE TREE SURGERY & GARDEN SERVICES
For a free quotation and advice please call
Oliver Bailhache
Tel. 01297 678 155
Mob. 07747 804773
• Quality Tree Surgery
• Tree Reports / Surveys
• Forestry maintenance and Felling
• Estate management
• Site / Garden Clearance
• Hedge Trimming / Laying
• Grass cutting / Strimming
• Planting
• Stump Removal
• Logs / On site splitting
• Wood Chipper and man for hire
• Fencing
City & Guilds NPTC
NPTC Qualified Staff and Fully Insured

A.J.S Tree Surgeon & Stump Grinding
• Felling & dismantling
• Hedge cutting and layering
• Tree pruning CS39 chainsaw rope and harness work
• Garden clearance domestic & commercial
• Stump grinding
City & Guilds NPTC Qualified
ALL AREAS COVERED
Telephone 01297 21453
www.ajs-treesurgeon.com
info@ajs-treesurgeon.com
NPTC qualified and insured

GARDENS & LANDSCAPES

SHEDS, SUMMERHOUSE AND GARDEN BUILDINGS

BEAMINSTER SHEDS

Buy direct from the manufacturer standard and bespoke quality buildings at affordable prices

10% DISCOUNT on Garden Sheds ordered between 15th November - 19th December and delivered before the end of January 2013

BEAMINSTER SHEDS, 32 North Street, Beaminster DT8 3DY 01308 861144 www.beaminstersheds.co.uk
Visit our display area open Mon - Fri 8 - 5 Sat 8 - 12

LUTON GREEN SAWMILL
Payhembury, Honiton
Dry American & European Oak
GREEN OAK FOR TIMBER FRAMED BUILDINGS
Larch & Douglas Fir
Hardwood or Softwood Logs
Tel: 01404 841 504

Sheds and Summerhouses
- All garden timber building and structures
- Thatching service to all garden products
- Dovecotes to workshops
- Living vans and shepherds huts
- Carpentry etc • Shed re-felts
- Custom and standard builds
- Base preparation and installation

TEL: 01297 34509 MOB: 07773 182 929
www.oakandiron.co.uk

LOGS FOR SALE

"ASHLEYS" ASH LOGS
2 YEARS SEASONED
BARN DRIED HARDWOOD LOGS
CUT & SPLIT TO SUIT
BEST QUALITY,
QUANTITY AND PRICE
SUPPLYING ALL LOCAL STOVE COMPANIES AND INDIVIDUAL HOUSEHOLDS
01297 680535 / 07807 455160

Dorset Firewood
QUALITY SEASONED
LOGS FOR SALE
AND KINDLING
Hard wood or mixed loads available.
Place your order now before the winter rush.
Ring for Details and prices
07773 845724
01297 678351
www.threecountiesgroup.com

SEASONED LOGS FOR SALE
Any size loads available,
Ring anytime on
07979 646110 or
07815 755608

DRY STORED HARDWOOD LOGS FOR SALE
Telephone
01297-678786

BUILDING & PROPERTY MAINTENANCE

ARCHITECTURAL SERVICES

JLarcombe
ARCHITECTURAL CONSULTANT

MOBILE 07824 861 909
WEBSITE www.jimlarcombe.co.uk
EMAIL info@jimlarcombe.co.uk

All projects covered from: Loft conversions to garages; from new builds to barn renovations.
Any other planning application work can also be undertaken.
All types of Building Regulations ranging from Building Notice application submission, through to full drawings for Building Regulations and tender purposes.
Each job structured to your exact requirements.
Feel free to contact me to discuss your needs. Free initial consultation/quotation.
West Dorset based, but all work considered across the UK.

DAMP PROOFING

East Devon Damp
Proofing, Timber Preservation and Property Maintenance Ltd
Please call for a free quote
Telephone **01297 20219**

TAX RETURN

Is your Tax Return due soon?
Do you need help to complete your Self Assessment?
Specialist in Sole traders and Partnerships.
Contact **BK Accounting** for a free consultation.
01297 678636

ORNAMENTAL IRONWORK

Ornamental Ironwork
GATES ♦ BALUSTRADES ♦ HAND RAILINGS ETC
WELDING REPAIRS & FABRICATION
P.R. DRIVER
105A Harepath Road, Seaton, Devon EX12 2DX
TELEPHONE: 01297 21109

BUILDING & PROPERTY MAINTENANCE

PROPERTY MAINTENANCE

Andrew Morgan
Property Maintenance
• General Building Work • Paving
• Plastering • Painting • Decorating
• Exterior & Interior
Tel: 01297 - 21597 Mob: 07813 678430

HOUSE DOCTOR
PROPERTY MAINTENANCE
DECORATION
GENERAL BUILDING
CARPENTRY
Phone ROB MITCHELL
Home 01297 35556
Mobile 07974 490602

MATT DAINES
BUILDING & PROPERTY MAINTENANCE
TEL: 01297 - 24220
MOB: 07851749902
WWW.MATTDAINESBUILDING.CO.UK
BUY WITH CONFIDENCE
DEVON COUNTY COUNCIL, TRADING STANDARDS APPROVED

MF DAVEY
COMPLETE PROPERTY SERVICES
Call Mark on
01404 46822
07773 332298

SJB
Advanced City & Guilds
40 Years Est
GENERAL BUILDING
Maintenance
Carpentry & Joinery
Roofing Repairs • Damp Proofing
Decorating • Renovating
01297 22846

A.C. CLAPP
YOUR LOCAL MASON & PLASTERER
Bricklaying – Block Work – Plastering - Patios
Rendering – Stonework - Pointing – Tiling
Competitive rates - No VAT – 30yrs experience
Free quotation - Free advice – No job too small
Call for a prompt and friendly response
Phone: 01404 850 549
Mobile: 07928 187 955

PLASTERING

J C Plastering
Professional friendly services
Over 20 years experience
Free Estimates
07900 805519

GARAGE DOORS

GARAGE DOORS
Supplied & Fitted • Repairs
Remote Controls
Free Quotations
9am to 7pm - 7 days
01297 24137
30 years experience

KITCHENS & BATHROOMS

SOLID OAK FRAMED KITCHEN FOR SALE!
All still boxed and guaranteed
Includes; Oven, Hob, Stainless Chimney Hood, Fridge, Wine Cooler, Sink, Tap and Worktops
Should cost £3000 will accept £795
Please call 02380 010 601

Axe Valley Home Improvements
Kitchens
Discounted High Street kitchens, fitted and beautifully finished by a quality local tradesman. Excellent references.
Please call Chris for a complimentary visit.
01297 34669 07891 330700

mark simpson
• KITCHENS • BEDROOMS •
• BATHROOMS •
GENERAL PROPERTY MAINTENANCE
01297•23056 07837•393256

KITCHEN DOORS
Replacement door and drawer fronts
Any size - Many styles
Lowest prices
Free estimates • No VAT
Telephone 01395 225190
Economy Kitchen Doors

FLOORING

MARK PIBWORTH
CARPET AND VINYL FITTER
Over 25 years experience
No VAT
Free estimates
Free planning
01404 44184
Mob: 07977 271733

Ross Lambert
Carpet and Vinyl Fitting
Professional carpet fitter with over 15 years experience
Free measuring and estimating service
No job too small!
29 Park Road, Beer, Devon EX12 3HJ
01297 625529
07878 155894
rosslambert10@hotmail.co.uk
NO VAT!

CLOUD FLOORING
Stuart Cloud
30 Lea Combe, Axminster, Devon EX13 5LJ
Tel: 01297 32754 Mob: 07894 707 303
Email : cloudflooring@gmail.com

Get ahead of the game
Call us for excellent advertising
01297 446147
View

BUILDING SERVICES

Thinking of extending, re-furbishing, updating or general building works...

Castle Head Builders
- Local
- Reliable
- References available

Call now for a discussion & Free estimate on
Telephone 01404 881067
Mobile 077977 476093

Building Maintenance
With 30 years of experience in the building trade, all types of building maintenance undertaken including carpentry, painting, decorating, re-pointing, rendering etc.
Whatever your requirements, whatever the size of job, call on the number below for an appointment and a free estimate.
David Herbert
Phone 01297 631324 | Mobile 07748672235

ROOFING

AMB ROOFING SERVICES
'RAISING ROOFING STANDARDS'
Slating • Tiling • Flat Roofing
New Roofs, Re-Roofs, Repairs
UPVC Fascia Soffit and Guttering
Lead Work • Chimney Re-Pointing
Tel: 07784 364712
Free Phone: 0808 168 1714
Email: ambroofingservices@gmail.com

PLANT HIRE

Mini Digger and Driver for Dailey Hire
01297 678786

TO ADVERTISE PLEASE CALL 01297 446147

HOME IMPROVEMENTS

Professional Painting
Houses, Shops & Commercial Projects.
Repairs and Maintenance undertaken.
References Available and Insured
Ross Young
01404 831540 07799 334885
Covering the whole of East Devon

David Thomas
Quality Decoration Service
For all your painting, decorating and property maintenance requirements
Established over 25 years
Fully Insured
Tidy/Reliable/Prompt Service
01297 443336 07778 039404

Seaton Decor & Building
Painting & Decorating
Stonework & Brickwork
General Masonry
Extensions
Plastering
NO VAT
Telephone: 01297 20532
Mobile: 07980 626999

A1 Plastering
MAKE YOURS AN 'A1' HOME
The Local Reliable Quality Professionals
GET THE 'A1' FINISH
For free quotation call
01297 631481
07746 648679

Scott Cooper
Plastering and Tiling Ltd
Please call for a free quote
Telephone **01297 20219**
Mobile **07745 464357**

Colin Dolman
Plasterer & General Builder
- General Repairs & Maintenance
- Painting & Decorating
- Tiling (kitchen/Bathroom)
- Rendering - Glassfibre Flat Roofing
- Refurbishing - Renovations

Free Estimate
-No Job too Small-
Home 01297 625225 Mobile 07855299845

WINDOWS AND DOORS

SAVE MONEY WITH RSL ENERGY EFFICIENT WINDOWS
RSL
For a FREE quote contact us today
01297 560856
WINDOWS & CONSERVATORIES LTD
WINDOWS & DOORS
CONSERVATORIES
SECONDARY GLAZING
FASCIAS & SOFFITS
A AND C RATED WINDOWS
Pilkington energiKare
FENSA
Tel/Fax 01297 560856 Mob 07979 475164
Email info@rslwindows.co.uk web www.rslwindows.co.uk

BUILDING SERVICES

COLY VALLEY BUILDING SERVICES
Brickwork • Natural stone specialist
Plastering • Patios
Extensions • Renovation work
NO JOB TO SMALL
phone Tim on
07793 989877 01297 552495

BLINDS

Hopson Blinds
Est 1965
VENETIAN
ROLLER
VERTICAL
ROMAN
PLEATED
ROOFBLINDS
PERFECT FIT
WOOD WEAVE
DUTCH
AWNINGS
GARAGE DOORS
REPAIRS
SHUTTERS
FREE MEASURING, FITTING AND ADVICE
Visit our Factory Showroom to view all Internal/Exterior Blinds
Ample free parking
Unit 13, Hunthay Farm, Axminster, Devon EX13 5RJ
01297 - 33488
www.hopsonblindsltd.co.uk

HANDYMAN

HANDY MAN
VERY EXPERIENCED SEMI-RETIRED BUILDER.
Available for all jobs – inside and outside the house from putting up a shelf to laying a large patio, fencing, building walls, arches etc.
Landscaping and project managment
Please ring Freddie on
01297 22365 or 07855 665217
for advice or help.

Chris Loukes
Professional Handyman Services
I take great pride in providing a first class service. Please call to arrange a complimentary visit.
Excellent references
25 years in the trade
Fully insured
07891 330700 ☎ 01297 34669

CARPENTRY

Westgrove Joinery Limited
Manufacturers of quality bespoke timber products such as windows, staircases, gates, doors, bookcases etc.
For a free quotation call: 01395 568123
www.westgrovejoinery.com

DID YOU KNOW... You can advertise your business in not just one, but six local newspapers in the
Pulmans View From Local Services
FOR MORE DETAILS CALL JENNA ON 01297 446147
10x2 advert *Based 8 week booking* **£192.00+VAT**
5x2 advert *Based 8 week booking* **£96.00+VAT**
www.axminster-today.co.uk

PLUMBING, HEATING & ELECTRICAL

PLUMBING

PATRICK WHELAN
PLUMBING & HEATING SERVICES
HEATING: GAS, LPG & UNVENTED SYSTEMS, BOILERS, INSTALLATIONS, REPAIRS, SERVICE, BATHROOMS, EN-SUITES, SHOWERS
AXMINSTER & SURROUNDING AREAS
01460 221424 or 07777622841

EAST DEVON PLUMBING
For all types of domestic plumbing
No job too small 24 hour call out
BATHROOM & KITCHEN INSTALLATIONS
Supply and fit or fit only
Tiling – Electrics – Plastering
Free quotation - Free design - Free advice
En suite bathrooms built
For a prompt and friendly response phone
01404 85 00 99

GAS CHECK SOUTH WEST
Gas Safe Registered
199190
For all
INSTALLATIONS • SERVICING
PLUMBING/HEATING • REPAIRS
07811 129913 or 01404 45090
FREEEPHONE 0800 0938169

EAST DEVON PLUMBING & HEATING
Service you can trust!
24 HOUR SERVICE
• Top service at sensible prices
• Boiler installation & servicing • Photovoltaic panels
• Kitchens & bathrooms • Full electrical installations
• Central heating installation & servicing
• Landlord certificates • 24 hour call out
From a dripping tap to a full renovation – call now for a fast and efficient service
City & Guilds
0777 333 2298
www.eastdevonplumbing.com

GK Plumbing & Heating Services
All aspects of plumbing work undertaken
Repairs and installations
Boiler Installations
Bathrooms designed & installed including tiling, electrics & plastering
Power Flushing
Bathrooms and Wetroom installations
07896 344457
Evenings 01297 32466

Colin Downs Boiler Maintenance
Servicing & Repair from £48.
Gas, LPG and Oil.
Vaillant & Worcester Boilers Installed.
Experienced Registered Engineer.
(01395) 567306. 07970 600714
www.colindowns.net

Des Grant Plumbing & Heating
QUALIFIED REGISTERED ENGINEERS WORKING IN THE PLUMBING INDUSTRY SINCE 1977
GAS & OIL
BOILER REPAIRS SERVICING & INSTALLATION
POWER FLUSHING & SYSTEM UPGRADES
UNDERFLOOR HEATING
BATH / SHOWER ROOMS
SOLAR THERMAL DESIGN INSTALLATION & REPAIR
SMALL REPAIRS TO PROJECT DESIGN & INSTALLATION
FREE SURVEY & QUOTATION
Contact: 07785 935177 01297 35559

RBC Plumbing & Heating
• Central Heating Systems
• Solar Panels • Underfloor Heating
• Bathrooms • Kitchen & Tiling
Tel - 01297 639757
Mob - 07951 060864
rbc@plumbingandheatinginfo.co.uk

ELECTRICAL

Get ahead of the game
Call us for excellent advertising

01297 446147
Dolphin's Town View newspapers

Electrical
Installation and Repairs
Free quotes
Fully Insured
Fast & Friendly Service
Call us on 01297 306114
Rudge renewables

Paul Harvey ELECTRICAL Ltd
Commercial / Domestic Work
NICEIC Approved
Tel: 01404 851155
Mob: 07768 266731

PIPE RIGHT Plumbing & Heating Engineers
• Plumbing & heating systems designed and installed
• LPG, Natural Gas & Oil boilers installed serviced and maintained
• Bathroom installations
• Landlord certificates
• All work undertaken by qualified registered installers
• Solar Systems designed & installed
Phone 01404 850144
Making Life Flow Easier... www.piperight.co.uk

WESCO
Formerly Wallis Electrical Services Ltd
All your electrical, plumbing & heating needs in one package
FREE ESTIMATES
Call us: 01297 33554
www.wescosystems.co.uk
- Electrical Installations
- Inspection & Testing
- Security Systems
- Fire Alarm Systems
- Maintenance
- 24 Hour Breakdown Service
- Central heating systems
- Fires, boilers, cookers and hobs
- Landlords safety checks
- 7 Year Warranty on Boilers
- LPG, Gas & Oil
- Bath and shower rooms

KEITH PERRYMAN
ELECTRICAL CONTRACTOR LTD
• DOMESTIC • COMMERCIAL
• INDUSTRIAL
• Over 30 Years Experience
• New Houses
• Rewiring
• Extra Power Points/Lights
• Maintenance & Repairs
T: 01297 32700
M: 07796 517702

LOFT CONVERSIONS

DEVON & DORSET LOFT CONVERSIONS

Internal and External Alterations
For a quote or advice please call
01297 443061 07785 500603
or visit our website www.loftconversions-lymeregis.co.uk

FINANCE

Smart Finance
ANY PURPOSE
HOMEOWNER LOANS
MORTGAGES
RE -MORTGAGES
Fast - Friendly - Local service.
Best rates around.
NEED A LOAN?
(01404) 42543
Visit us at:
www.rms.smart-finance.co.uk
Broker's agent. Written quotations available on request.APR variable depending on status. Loans secured on property. Your home is at risk if you do not keep up repayments on a loan or other mortgage secured upon it.
Licensed by The Office of Fair Trading
Licence number 644526

HEALTH AND CARE

HYPNOTHERAPY

Clinical Hypnotherapy
Cognitive Behavioural Hypnotherapy

Helping you to take control of your life

Clinical Hypnosis and Cognitive Behavioural Hypnotherapy are used to help with many symptoms, such as:

- Weight loss - Hypno-Band
- Stress and anxiety
- Self esteem / ego boosting
- Confidence building
- Nervous skin conditions i.e rashes
- Healthy eating
- Sleep problems
- Relationship difficulties
- Breaking unwanted habits such as smoking or nail biting
- Fears and phobias and much more

Michelle is an experienced therapist an international lecturer with the London College of Clinical Hypnosis. For more information or to book an appointment or to see if she can help you call, or email.

Michelle Hague
BA(Hons) Cert ed PDC Hyp PDCBHyp FBSCH
Clinics in:
Axminster Exeter Sidmouth
www.takecontrolofyourlife.co.uk
01297 20144 or 07761773563
michelle@haguemail.co.uk

Hypno-Band

HEALER AND PSYCHIC MEDIUM

Rachel Rendell S.A.C.DIP
Healer and Psychic Medium

Crystal Healing • Private Readings
Reiki • Meditation Workshops

Axminster 01297 35448 • Mob 07887 766576

rachel@rachel-rendell.co.uk
www.rachel-rendell.co.uk

Gift Vouchers Available

HOME CARE

PRIORY HOME CARE SERVICE
in and around
Ottery St. Mary

CARING FOR SOMEONE?
LIVING ALONE?
NEED A LITTLE HELP OR SUPPORT?

We can provide all the help you need.
Call us on 01404 - 815511

FOOT CARE

Head to Feet

Reflexology, Indian head massage, back and shoulder massage for all the family
Relieves stress and associated ailments
I.B.S - headaches - insomnia
low energy - general aches and pains
neck and shoulder pains etc.
HOME VISITS
member of int.college of holistic medicine.
Anne Walker S.N.H.S. [dip] & [adv.dip]
e.mail userwlk746'@aol.com
01297 35719

Lindy Parry - Podiatrist / Chiropodist

(BSc Hons Podiatry, MChS, HPC Registraion number CH26100)
A Private chiropody clinic Tuesday, Wednesday and Thursday at:

Townsend House Medical Practice Seaton

A wide range of nail and foot care treatments available, from the removal of corns and callosities to nail surgery. Foot health assessments also undertaken including those for diabetic patients.
A nail cutting only service is available at these clinics.

To make a booking please call
01297 22956

THE
FOOT FRIENDLY
CLINIC
For all your footcare needs
Mrs M. Mcpadden
HPC Registered Chiropodist / Podiatrist
3 Miltons Yard, West Street, Axminster EX13 5FE
Evening appointments available by arrangement
CALL 01297 625515 OR 07946 213310

SPOTLIGHT ON MY SERVICE

Head to Feet

I first started caring for peoples health in the sixties when l did my S.E.N nursing training in Sheffield.

The real introduction to Complementary Medicine was when my second child become ill, and it was only osteopathy that helped her. About the same time a friend of mine was having trouble with her back, she asked me if I could massage it for her, as I seemed to have healing hands, I was able to give her a lot of relief, being in a lot of pain at the time. I become more and more interested in Complementary Medicine and was able to help my friends and family even more.

lt wasn't until we came down to live in Axminster, I was working as a Care Assistant in a Dementia Care Home, that Idecided to take a course or 3 with the" School of Natural Health Sciences" in Reflexology, Advanced Reflexology", and "Indian Head Massage". I was an A student. I became a member of the "International College of Holistic Medicine". As Indian Head Massage consists also of back and shoulder massage [as well as neck head and face] with or without out oils I am able to continue with Back and Shoulder massage as a separate therapy if required. I am able to work from home including home visits, and care homes. Treatments usually last about 1hr. and includes perfumed candles and soft relaxing music.

Reflexology is massage of the body as a whole through the feet or hands. As with Indian Head Massage it relaxes and stimulates the whole body, thus allowing it to work better. Allowing me to help each client with there own individual needs.

As I am also a carer at home l have been able to realize how important these therapies can be.

MISCELLANEOUS

CLOCK REPAIRS

CLOCK REPAIRS
FOR ALL YOUR
CLOCK AND WATCH REPAIRS
Free Estimates
Collection and Delivery Service
Steve Pratt: 01297 560942

GRAPHIC DESIGN

M.L.C DESIGN
Business Stationery
Logo Design
Advertising
Wedding Stationery
Posters
and more...
50% OFF FOR CHARITIES
Please call Marie for designing and printing no obligation quotation on 01297 22732, 07966 529059 or marie@trost1.plus.com

SK Drawing Services
2D CAD Draughting
Drawings produced to meet your requirements
Colour plotting facility (up to A0 size)
3D CAD
Photorealistic images and virtual models of your design or product
CAD Training
Courses designed to suit your needs
Learn at your own pace
01297 631622 mail@skdraw.co.uk

Mark Taylor
Graphic Designer
mt designs
Creative design that gives your company a truly professional and eye catching look
Tel: 07759 140395 e: mtdesigns@live.co.uk
Business Stationery ■ Logo & Brand Identity Design
Advertising ■ Programmes ■ Brochures ■ Posters
and much more...

Motoring View

MAKE YOUR ADVERTISING BUDGET GO FURTHER
Amy Down
call 01297 446157
email amy@tindlenews.co.uk

Another record uk market share month for Mercedes-Benz cars

MILTON Keynes. Mercedes-Benz UK has achieved a record 4.5 per cent new car registration market share for the year-to-date, according to figures released today by the SMMT.

Leading the gain in market share were the B-Class, C-Class Saloon, Estate and Coupé, the SLK Roadster and Viano people carrier. Each added to their already impressive tally with record registrations for the year-to-date. Likewise, the C-Class Coupé, SLK-Class, E-Class Cabriolet, CLS-Class Coupé and S-Class each lead their respective market segments for the year-to-date.

An incredible year for the AMG high performance brand was sustained in November with a gain of 88.1 per cent for the month being added to a 135.8 per cent rise in the first 11-months of 2012. 5102 smart fortwos have been registered so far this year, up 8.4 per cent on 2011's result.

In total, 6,625 cars were registered by Mercedes-Benz in the UK in November – adding to a total of 85,819 cars for the year-to-date.

Mercedes-Benz Commercial Vehicle registrations continued to be strong, despite a challenging and highly competitive market. The new Actros recorded another impressive month, with sales up 26.3 per cent in November, contributing to a 38.4 per cent rise for the year.

Van registrations are on course for a significant rise compared to 2011, with a total of 22,728 vans registered between January and November contributing towards a 10.2 per cent gain for the year-to-date and a 12.3 per cent market share.

Marcus Breitschwerdt, President and CEO Mercedes-Benz UK commented: 'Nearing the end of the year, we're in a great position in the UK with record market share performances. Our core vehicles continue to set record registrations – led by the C-Class family. We're now looking forward to a even more impressive 2013 as we maintain and build on our market share with the introduction of the new A-Class and a range of other vehicles to UK customers.

'Mirroring this, the Commercial Vehicle range is very strong in a hard-fought market. The new Actros is building up a substantial and loyal following while van sales are on course to finish 2012 in style with record registrations.'

Dacia Duster "sweeps up" two more awards

JUST like its orderbank, Dacia's Duster fanbase just keeps on climbing. This time, in less than a week, the "shockingly affordable" SUV's chalked up awards from two of the UK's best-known magazines, Top Gear and FHM.

Testing its talents to the limit as part of its 'Bargain of the Year 2012' award feature, the intrepid Top Gear team took a 4x4 version to one of the most dangerous roads in the world, the Cañón del Pato (Duck Canyon), in a Peruvian stretch of the Andes. Their simple conclusion? "No car in the world offers more freedom for your quid than the Dacia Duster." We couldn't have put it better ourselves.

After a dizzying trip ascending the narrow, dimly lit Peruvian roads, the plaudits continued with, "I'm pretty sure it nails the ride-handling balance better than cars at many times its price". Or, simply, "we have subjected this simple, brilliant little car to punishment beyond anything that even Britain's most abused Defender has endured."

Acknowledging the tough economic times, FHM had a similar thought process. Awarding it 'Best for when you're short on cash', the plaudits came thick and fast, "as the economic fog swirls down our deserted high streets, the Dacia Duster arrives as a car of its time". Or, our particular favourite, "it's big, robust and good-looking".

Every model in the Dacia range offers impressive value-for-money. For the UK, Duster, priced from only £8,995 on-the-road will be joined in January 2013 by the Sandero supermini. The country's most affordable new car, it kicks off at just £5,995. The adventurous Sandero Stepway supermini crossover is available to order from 1st January, again with a jaw-dropping price tag, prior to joining the fold in May. From a little under £8,000.

Daciahas already taken 1,400 orders for Duster, even before any right-hand-drive versions have docked in the UK. More information on the full Dacia UK range is available on www.dacia.co.uk or by calling 0800 991199. Further details of each model launch will also be released on twitter @daciauk and www.facebook.com/daciauk.

▲ Dacia Duster

Dobles Garage

Station Road, Hemyock

PEUGEOT SPECIALISTS

PEUGEOT

08 08 407 2.0 HDI 136 SPORT AUTO, MET GREY, 190K £4,495
06 06 407 1.8 S 4 DOOR, MET BLUE, 92K £2,995
07 57 308 2.0 HDI 136 GT 5 DOOR 6 SPEED, SILVER, 19K £8,995
05 05 307 CC 2.0 180 (BLACK LEATHER), SILVER, 53K £4,495
11 60 207 1.6 HDI SPORT 5 DOOR, SILVER, 56K £6,995
08 08 207 SW 1.6HDI S, SILVER, 68K £5,750
09 09 206 1.4 LOOK 3 DOOR, AGEAN BLUE, 36K £4,750
04 04 206 1.6 S CC, MET RED, 47K £2,995

OTHER USED CARS

73 L JAGUAR E TYPE V12 ROADSTER, WHITE, 51K £49,500
11 11 FORD FIESTA 1.4 TDCI TITANIUM 5 DOOR, SILVER, 4K £10,995
11 11 FORD FIESTA 1.25 EDGE (82) 3 DOOR, PANTHER BLACK, 13K £7,995
11 60 MERCEDES E350 CDI AVANTGARDE 4 DOOR, CUPRITE BROWN, 7K £29,995
10 10 VAUXHALL INSIGNIA CDTI SRI AUTO EST, SILVER, 33K £10,995
10 10 FORD KA 1.2 ZETEC A/C, HOT MAGENTA, 29K £6,495
10 59 CITROEN C3 1.4 HDI VTR+ 5 DOOR, MET RED, 13K £8,250
08 58 VAUXHALL CORSA 1.3 CDTI CLUB 5 DOOR, MET BLUE, 26K £7,250
08 58 RENAULT CLIO 1.5DCI DYNAMIQUE S (106), SILVER, 34K £6,495
08 08 RENAULT TWINGO 1.2 EXTREME, RED, 37K £4,450
07 56 FIAT MULTIPLA 1.9 JTD DYNAMIC, 6 SEATS, MET BLUE, 93K £4,250
06 06 TOYOTA COROLLA 1.6 COLOUR COLLECTION 5 DOOR, SILVER, 66K £4,995
06 06 TOYOTA MR2 1.8 VVTI ROADSTER, SILVER, 93K £4,995
06 06 VAUXHALL ASTRA ESTATE 1.6 DESIGN A/C, SILVER, 99K £3,495
06 55 FORD FOCUS 1.6 ZETEC CLIMATE AUTOMATIC, MET RED, 32K £4,995
05 54 FORD FOCUS 1.8 TDCI ZETEC, PALE MET GREEN, 78K £3,495
04 54 AUDI TT 1.8T 150 CONVERTIBLE, SILVER, 48K £8,995
04 04 CITROEN PICASSO 2.0 HDI DESIRE 2, SILVER, 74K £2,995
04 04 NISSAN ALMERA 1.5 SE 5 DOOR, PALE MET BLUE, 84K £2,495
01 51 VW BEETLE 2.0 A/C, MET BLUE, 100K, ... £2,350
00 X BMW 520I 2.2 SE AUTOMATIC, PALE MET GREEN, 143K £2,495
00 X MITSUBISHI SPACE STAR 1.8 GLX, BLUE, 75K £1,495
00 W VAUXHALL ASTRA 1.6 LS 5 DOOR, SILVER, 144K £895
99 T BMW 328I SE 4 DOOR, MET GREY, 97K £2,495
84 A AUSTIN MAESTRO 1.6 HLS 5 DOOR, (ONE OWNER) PALE MET BLUE, ONLY 21K £1,995

4 X 4 & VANS

07 07 DAIHATSU TERIOS 1.5 SE 5 DOOR AUTO, RED, 30 K £7,995
05 55 MITSUBISHI PININ CLASSIC COMMERCIAL VAN, MET BLACK, 73K £2,995
05 05 LDV CONVOY 400 2.4TD 17 SEATS MINIBUS, WHITE, 54 K £4,495
03 03 MITSUBISHI SHOGUN 3.2 DI-D EQUIPPE AUTO SWB SILVER, 105K £5,995
02 52 MITSUBISHI SHOGUN 3.2 DI-D EQUIPPE AUTO VAN, SILVER, 118K £4,850
01 51 DISCOVERY TD5 GS AUTOMATIC 7 SEATS, MET RED, 122 K £5,250

Telephone: 01823 681452 www.doblesgarage.co.uk

OTTER VALE MOTOR SERVICES

YOUR COMPLETE MOTORING SOLUTION

Otter Vale Motor Services - Upottery, Nr Honiton - Devon - EX14 9NE

Tel: 01404 861155 • Web: www.ovms.co.uk • Email: info@ovms.co.uk

WE BUY

Can't Sell Your Car? Fed Up With Time Wasters?
Not Offered A Fair Part Exchange Price?

WE ALSO BUY CARS TO ORDER

Can't find what you're looking for?

Call 01404 861155

WE ASSIST

COURTESY VEHICLES AVAILABLE

FOR ALL YOUR WORKSHOP NEEDS

Class 4 & 7 MOTs - Servicing
Tyres and Tracking

Call 01404 861474

MOTOR VEHICLE FINANCE NOW AVAILABLE - CALL FOR A QUOTE!

2003/53 NISSAN X-TRAIL 2.2 Di SVE, 5 Doors, Manual, Station Wagon, Diesel. 92,000 miles, Blue. 13 Months Warranty Included In Sale, Good Service History, Full MOT, Radio/CD Multichanger, Air conditioning, Leather seat trim, Alloy wheels **£4,750**

2003/52 SKODA SUPERB 1.9 TDi PD 130 ELEGANCE, 4 Doors, Manual, Saloon, Diesel. 80,000 miles, Green. 13 Months Warranty Included In Sale, Superb Example, Recent Cambelt Change, Full MOT, Warranted Mileage, Full Leather Interior, Heated front seat. **£3,995**

2001/Y PORSCHE BOXSTER 3.2 S, 2 Doors, Manual, Convertible, Petrol. 70,000 miles, Silver, MOT-10-2013. 13 Months Warranty Included In Sale, Full Porsche History, Stunning Example, Warranted Mileage, Two Previous Owners, Taxed, Leather seats.....**£6,995**

2006/06 SUBARU IMPREZA 2.0 R, 5 Doors, Manual, Estate, Petrol. 60,000 miles, Silver. 13 Months Warranty Included In Sale, Excellent Condition Throughout, Two Previous Owners, Full MOT, Air conditioning, Alloy wheels, Radio/CD, Front electric windows.....**£4,495**

2002/52 MAZDA 323 1.6 GXi, 5 Doors, Manual, Hatchback, Petrol. 55,000 miles, Silver. 13 Months Warranty Included In Sale, Full Service History, One Previous Owner, Stunning Example, Full MOT, Radio CD Player, Air conditioning, Front electric windows, Electric door mirrors. **£2,250**

2008/08 FORD KA 1.3i STYLE, 3 Doors, Manual, Hatchback, Petrol. 31,000 miles, Red. 13 Months Warranty Included In Sale, Full Service History, Stunning Example, One Previous Owner, Full MOT, Warranted Mileage, Taxed, Electric mirrors, Central locking **£3,250**

2004/04 FORD MONDEO 2.0TDCi 130 Ghia, 5 Doors, Manual, Hatchback, Diesel. 80,000 miles, Black. 13 Months Warranty Included In Sale, Full Service History, One Previous Owner, Superb Throughout, Full MOT, Warranted Mileage, Radio/CD Multichanger, Alloy wheels, Cruise control.....**£3,495**

2003/53 NISSAN X-TRAIL 2.2 Di SPORT, 5 Doors, Manual, Station Wagon, Diesel. 89,000 miles, Grey, MOT-08-2013. 13 Months Warranty Included In Sale, Excellent Condition Throughout, Good Service History, Two Previous Owners, Air conditioning, Alloy wheels, Radio/CD **£5,495**

2004/04 HONDA JAZZ 1.4I-DSI SE SPORT, 5 Doors, Manual, Hatchback, Petrol. 50,000 Miles Silver MOT-06-2013. 13 Months Warranty Included In Sale, Full Service History, Superb Example, Two Previous Owners, Fully Kitted Out For Being Towed, Radio/CD, Air Conditioning **£4,495**

2004/04 AUDI A3 2.0 TDi SE, 3 Doors, Manual, Hatchback, Diesel. 120,000 miles, Grey, MOT-09-2013. 13 Months Warranty Included In Sale, Full Service History, Superb Example, Warranted Mileage, Radio/CD, Cruise control, Alloy wheels.....**£4,495**

2005/05 SUZUKI GRAND VITARA 2.0 16V 5DR, 5 Doors, Manual, Estate, Petrol. 74,000 miles, Silver, MOT-08-2013. 13 Months Warranty Included In Sale, Two Previous Owners, Good Service History, Excellent Condition Throughout, Air con, Radio/CD **£3,695**

2003/03 MAZDA MAZDA6 2.0 TS2, 5 Doors, Manual, Estate, Petrol. 74,000 miles, Silver, MOT-08-2013. 13 Months Warranty Included In Sale, Full Service History, One Previous Owner, Excellent Throughout, Warranted Mileage, Radio/CD Multichanger, Air con, Alloy wheels, Cruise control.....**£2,999**

2003/03 BMW 330 Ci M SPORT, 2 Doors, Manual, Coupe, Petrol. 106,000 miles, Blue. 13 Months Warranty Included In Sale, Full Service History, Excellent Condition Throughout, Full MOT, Private Plate Stays With Vehicle, Leather seats, Radio/CD, Cruise control, Air conditioning.....**£3,995**

2001/X MITSUBISHI SHOGUN 2.8 GLX TD, 5 Doors, Manual, Station Wagon, Diesel. 95,000 miles, Blue, 2 Owners. 2001 MODEL IMPORTED FROM ARGENTINA IN 2008 13 Months Warranty Included In Sale, Full MOT, Good Service History, Well Maintained, Radio CD Player, Electric Windows, Electric Mirrors **£3,995**

2002/52 HYUNDAI GETZ 1.6 CDX, 5 Doors, Automatic, Hatchback, Petrol. 47,000 miles, Silver, MOT-09-2013. 13 Months Warranty Included In Sale, Full Service History, Recent Cambelt Change, Superb Example, Warranted Mileage, Radio/CD, Air conditioning, Alloy wheels.....**£2,250**

2007/56 MAZDA MAZDA6 2.0d TS, 5 Doors, Manual, Estate, Diesel. 66,000 miles, Black. 13 Months Warranty Included In Sale, Full Service History, One Owner From New, Superb Example, Full MOT, Warranted Mileage, Radio/CD, Air conditioning, Alloy wheels, Cruise control.....**£5,495**

2004/04 SMART ROADSTER 80, 2 Doors, Automatic, Convertible, Petrol. 34,000 miles, Gold. 13 Months Warranty Included In Sale, One Owner From New, Full Service History, Stunning Vehicle, Full MOT, Warranted Mileage, Taxed, Alloy wheels, Radio/CD.....**£3,895**

2004/04 FORD MONDEO 2.0TDCi 130 GHIA X, 5 Doors, Manual, Hatchback, Diesel. 72,000 miles, Silver. 13 Months Warranty Included In Sale, Full Service History, Excellent Throughout, Full MOT, Superb Throughout, Two Previous Owners, Taxed, Full Leather Interior, Heated seats, CD Multichanger **£3,695**

2005/05 BMW 525d SE, 5 Doors, Manual, Estate, Diesel. 115,000 miles, Grey. 13 Months Warranty Included In Sale, Full Service History, Fantastic Condition Throughout, Full MOT, Warranted Mileage, Taxed, Air conditioning, Alloy wheels, Cruise control, Radio/CD....**£6,995**

2008/58 VAUXHALL ZAFIRA 1.6i EXCLUSIV, 5 Doors, Manual, Estate, Petrol. 48,000 miles, Blue, MOT-09-2013. 13 Months Warranty Included In Sale, One Previous Owner, Good Service History, Superb Throughout, Warranted Mileage, Air conditioning, Radio/CD.....**£5,795**

Part Exchange To Clear

1998/R Audi A3 1.9 TDI 110 SE, Black, 106,000 Miles, Full MOT.....£1,995
2004/54 Renault Clio 1.2 Dynamique, Black, 59,000 Miles, Full MOT £1,995
1998/R Ford Galaxy 2.8 V6 4x4 Ghia X Auto, Silver, 125,000 Miles, Full MOT.... .....£1,650
2004/04 Daewoo Matiz 1.0 Xtra 5Dr Hatch, Silver, 85,000 Miles MOT Aug 2013 .....£1,295
2000/X Subaru Legacy 2.5 GX, Green, 125,000 Miles, MOT July 2013...£1,295
2002/02 Renault Megane Scenic 1.6 Expression Auto, Silver, 121,000 Miles, MOT August 2013.. .....£1,295
1995/N Mazda MX-5 1.8i, Green, 99,000 Miles, MOT Sept 2013.....£1,295
2004/04 Daewoo Matiz 1.0 Xtra, Silver, 85,000 Miles, MOT Aug 2013 ....£1,295
1997/R Ford Fiesta 1.4 Ghia X, Black, 100,000 Miles, Full MOT. £1,295
1999/T Peugeot 306 1.9 TD GLX Estate, Green, 118,000 Miles, Full MOT...£1,250
1999/T Mitsubishi Space Wagon 2.4 GDI GLX Diesel Auto, Red, 150,000 Miles, MOT May 2013 .....£995
2000/V Peugeot 406 2.0 HDI LX Diesel Estate White, 200,000 Miles, Full MOT... .....£995
1999/T Mitsubishi Carisma 1.6 GLX Auto, Red, 91,000 Miles, Full MOT.....£895
1999/V Ford Cougar 2.0, 100,000 Miles, Silver, Full MOT. £750
1989/F Mercedes 190 E 2.0 Auto, Silver, 123,000 Miles, Full MOT.....£750
1990/G Toyota Corolla 1.6 Executive Auto, Grey, 116,000 Miles, Full MOT...£650

OPENING TIMES: MON - FRI 8am - 6pm SAT 8.30am - 5pm SUNDAY 11am - 2pm

Tel: 01404 861155 • Web: www.ovms.co.uk • Email: info@ovms.co.uk

Your Local Good Garage Scheme Member The Good Garage Scheme *www.goodgaragescheme.com*

WDV SOUTH WEST LTD

Part Exchange Centre

Close Motor finance

NISSAN 4WD DIESEL 7 SEATER TERRANO 2.7 TD MANUAL 5 DOOR

2005 05 Reg, Silver metallic with grey cloth interior, A/C, elec win/ mirrors, FRONT FACING FOLDING EXTRA SEATS, 2 WHEEL AND 4 WHEEL DRIVE OPTIONS, alloy wheels, TOWING EQUIPMENT, 1 PREVIOUS OWNER, ONLY 59,000 GENUINE MILES, FULL SERVICE HISTORY, Exceptional and rare vehicle at real value as only.....**£6,995 p/x welcome**

LAND ROVER RANGE ROVER DIESEL 4X4 DHSE 2.5 AUTOMATIC

2000 X Reg, Midnight blue metallic with BIEGE LUXURY FULL LEATHER INTERIOR, CLIMATE, towing equipment, ALLOYS, ALL DHSE EXTRAS, ONLY 92,000 MILES, F/S/H, Exceptional condition throughout and real value as only .....**£5,495 p/x welcome**

KIA HATCHBACK SOUL 2 PETROL MANUAL

2009 09 Reg, black metallic with grey cloth interior, elec win/mirrors, ABS SRS, alloys, UPRIGHT SEATING POSITION IDEAL FOR PEOPLE WITH BACK PROBLEMS, CD stereo system, 1 PREVIOUS OWNER, FSH, Exceptional value as only .....**£5995 p/x welcome.**

TOYOTA HATCHBACK AYGO 1.0L SPORT MANUAL

2005 05 Reg, Light blue metallic with grey cloth interior, A/C, elec win/mirrors, SRS, 73k MLS, CHEAP INSURANCE BAND, ONLY 25 PER YEAR ROAD TAX, exceptional condition and real value as only .....**£2,995 part/x welcome.**

SKODA DIESEL ESTATE FABIA 1.4 TDI CLASSIC MANUAL

2003 53 Reg, Blue with dark grey cloth interior, elec win/mirrors, 114K mls, TOTAL SERVICE HISTORY, JUST SERVICED! CHEAP TAX AND INSURANCE! Real value as only .....**£2,495 part/x welcome.**

MITSUBISHU 4WD SHOGUN PININ 1.8 ELEGANCE PETROL 3 DOOR AUTOMATIC

2004 04 Reg, Silver metallic with BLACK LUXURY FULL LEATHER INTERIOR, A/C, elec win/mirrors, SPLIT FOLDING REAR SEATS, alloys, CD stereo, ONLY 44,000 GENUINE MILES, Exception al condition throughout, OWN THIS CAR FROM ONLY £13 PER WEEK, OR CASH PRICE .....**£4,995 p/x welcome**

PEUGEOT DIESEL PARTNER 1.6 HDI COMBI MANUAL

2005 55 Reg, Silver metallic with grey cloth interior, A/C, SLIDING SIDE OPENING REAR DOORS FOR EASY ACCESS, elec win/ mirrors, REMOVABLE BACK SEATS FOR PRAM/WHEELCHAIR ETC, 1 PREVIOUS OWNER, 52K mls, F/S/H, Real value as only **£4,995**

RENAULT CLIO 1.0L PETROL MANUAL

2004 04 Reg, Black metallic with grey cloth interior, electric windows, SUNROOF, ABS, power steering, PRIVACY GLASS, stereo system, ONLY 70K mls, SERVICE HISTORY, CHEAP TAX AND INSURANCE, exceptional value as only .....**£1995 part/x welcome.**

NISSAN DIESEL 7 SEATER 4WD TERRANO 2.7 TD MANUAL

2002 02 Reg, Silver metallic with grey cloth interior, A/C, elec win/mirrors, FULLY FOLDING FONT FACING EXTRA SEATS, alloys, CD stereo, ONLY 91K mls, S/F/H, Real value as only.....**£3,995 p/x welcome**

SUZUKI 4WD JIMNY 1.3 JLX MANUAL 3 DOOR PETROL

2003 53 Reg, black with dark grey cloth interior, ELEC WIN/MIRRORS, alloys, 2 AND 4 WHEEL DRIVE OPTION, F/S/H, real value as only ....**£3,995 p/x welcome**

BMW SALOON 318i SE MANUAL PETROL 5 DOOR

2001 51 Reg, Silver.blue metallic with BLACK FULL LEATHER INTERIOR, CLIMATE, ELECTRIC GLASS SUNROOF, PARKING SENSORS, electric mirrors, SILVER SPORT TRIM, electric windows, alloys, 1 DOCTOR OWNER FROM NEW, 92,000 MILES, F/S/H, UNMARKED CONDITION AND REAL VALUE AS ONLY.....**£2,695 p/x welcome**

TOYOTA YARIS 1.0L T SPIRIT PETROL MANUAL 3 DOOR

2004 54 Reg, Dark blue metallic with grey cloth interior, A/C, elec win/mirrors, alloys, CD stereo, 68,000 MILES, F/S/H, Exceptional condition and real value as only..... .....**£3,995 p/x welcome**

AUDI DIESEL A3 1.9 TDI MANUAL

2001 Reg, Midnight blue metallic with FULL LEATHER INTERIOR, A/C, elec win/mirrors, alloys, 1 OWNER FROM NEW, ONLY 70K mls, F/S/H, A RARE ONE OWNER GENUINE LOW MILEAGE EXAMPLE AND REAL VALUE AS ONLY **£4,995 p/x welcome**

FORD FOCUS C MAX 1.8 ZETEC MANUAL

2004 04 Reg, Blue metallic with grey cloth interior, A/C, elec win/mirrors, alloys, IDEAL FAMILY VEHICLE, ONLY 63K mls, SERVICE HISTORY, Exceptional condition throughout and real value as only .....**£2,695 part/x welcome.**

RENAULT DIESEL GRAND ESPACE 3.0L AUTOMATIC

2005 05 Reg, Silver metallic with grey LEATHER AND SUEDE INTERIOR, climate control, 6 SEATER WITH 7 SEATER OPTION, elec win/mirrors, EXTRA LONG WHEEL BASE FOR LARGE BOOT SPACE! ONLY 41K mls, FSH, A perfect large family vehicle and real value as only .....**£5,995 p/x welcome**

Valeting Centre

TEL: 01404 47782

Welcome to our valeting centre. We pride ourselves on providing a professional service dedicated to valeting vehicles to the best possible standard. We offer a wide range of services at competitive prices.

Please call or book online via our website.

www.wdvsouthwestltd.co.uk

Collection available

PROFESSIONAL ADVANCED Supagard TECHNOLOGY CAR CARE

AUTOSMART INTERNATIONAL

Diamondbrite LIFETIME

Please ask about our engine cleaning, machine polishing, clay bar treatment, full out and signage removal

Unit 2 Great Western Business Park, Devonshire Road, Honiton EX14 1TA
(Turn right after Vauxhall Garage, 3rd building on the right)

www.wdvsouthwestltd.co.uk

Monday - Saturday: 8.00am - 6.30pm

01404 47782

We check our vehicles with HPI

Close Motor Finance limited

Motoring View

MAKE YOUR ADVERTISING BUDGET GO FURTHER
Amy Down
call 01297 446157
email amy@tindlenews.co.uk

Vauxhall wins What Van? treble

VAUXHALL has scored an impressive hat-trick at the What Van? Awards 2013 with new Combo clinching the Light Van of the Year prize, Corsavan winning the Small Van of the Year honour and the Luton-based manufacturer's ecoFLEX range picking up the Green Award.

With a class-leading payload up to 1,000kg and impressive fuel economy of up to 58.9mpg, the new Combo is a worthy winner of the Light Van of the Year honour.

The ever-popular Corsavan retained its Small Van of the Year title thanks to its capable chassis, frugal engines, spacious cabin and high levels of safety and security.

Vauxhall's industry-first ecoFLEX van range scooped What Van?'s Green gong. Back in January last year, Vauxhall was the first commercial vehicle manufacturer to feature an eco-model for each van in its range including Corsavan, Astravan, Combo, Vivaro and Movano.

"Vauxhall's hat-trick of What Van? Awards illustrates the strength of its light commercial offering," said What Van? Editor Paul Barker. "Both Corsavan and Combo are excellent vehicles offering many strengths, while the Green Award for the ecoFLEX range of low-emission vehicles reflects the fine job Vauxhall is doing in offering increasingly efficient vans to help cut operators' costs as well as helping the environment."

Steve Bryant, Brand Manager, Vauxhall Commercial Vehicles, said: "We are delighted to receive these awards from What Van?. The ever-popular Corsavan offers customers the perfect combination of functionality, eye-catching design and low running costs. While the New Combo really ups the ante; giving our customers great flexibility and a bigger choice of variants than ever before. It's also great news to be recognised with the Green Award for our ecoFLEX range, the first of its kind in the commercial vehicle industry."

The What Van? Awards have been one of the UK's foremost light commercial vehicle prizes for more than two decades, with over 12 categories decided by the title's expert editorial team that share decades of LCV experience.

Vauxhall is the UK's largest manufacturer of commercial vehicles building over 70,000 vans last year at its plants in Luton and Ellesmere Port, Cheshire.

A useful start in Life

ARE you maybe thinking of a very useful present for a birthday or Christmas? Then perhaps some driving lessons could be the answer. I have vouchers from £24-£45 or maybe a course of lessons (discounted). It could be the best present ever!

Having a full driving licence is so important for so many reasons, rest assured I teach to a very high standard. I teach safety for life, lessons can be fun and very cost effective.

Quality not Quantity, I have personally developed and perfected over the past years a very unique teaching aid that helps to take away the conscious effort of vehicle control. It helps to coordinate hand, feet and eyes, which means I can teach vehicle control in a much shorter time. Then the real art of thinking outside the car begins.

If you have already passed your theory test then there is a strong possibility that you can still pass your practical before Christmas. So why not have an assessment lesson as soon as possible, you might surprise yourself. I also specialise in intensive courses!

Tel 01404 871400 Email david-c-light@hotmail.co.uk

G H Newbery & Son (Honiton) Ltd
METAL RECYCLING
Wylam Yard, Monkton, Honiton EX14 9QQ
On A30/A303 Honiton Bypass
CASH PAID FOR SCRAP
Buyers of All Scrap Metals
Farm Scrap, Copper Pipe, Copper Cylinders, Brass, Lead, Aluminium, Household Cable, Stainless Steel
RING NOW 01404 46020
Car Breakers
- Best rates paid for your old vehicle
- MOT failures, accidents and End of Life Vehicles
- Huge Choice of Car Parts Available
New Tyre Fitting Bay
Part Worn Tyres Fitted & Balanced From £10
RING NOW
01404 46772
Opening Hours
Mon-Fri 8am – 5pm. Sat. 8am – 12 noon
www.devonscrapmerchants.co.uk

Driving Instructor

ALEXANDER
SCHOOL OF MOTORING
Excellent Pass Rate
Highly Competitive Rate
Block Booking Discount
Nervous 2 Beginners Welcome
Quality LessonsTo Suit You
Contact us
Tel: 01297 24281
Mobile: 07875 843171

Motoring View
To advertise in the View From Motoring Directory please contact Amy Down on 01297 446157 or email amy@tindlenews.co.uk

GOOD VALUE FOR MONEY
Learn to drive with David Light
Not Quantity but Quality lessons
YOU CHOOSE 2 HOURS WEEKLY OR INTENSIVE (MORE THAN 2 HOURS A WEEK)
FLEXIBLE LESSON TIMES TO SUIT YOU
COMPLETE BEGINNERS & NERVOUS PUPILS WELCOME
BLOCK BOOKING DISCOUNT
01404 871400
WE COVER ALL 01297 AREAS

PrivateCarSales

2000 Peugeot 306 GLX

Good condition inside and out. Taxed and MOT till May 2013

£995 ovno

01297 553005 or 07928 807882

Rover Mini Cooper Sportspack MPi 1.3

1997 (R Reg), 58,000 miles, 1275 engine, Great little runner, Flame red & white, Cream half leather interior & walnut dash, Ultralite Alloys, Yokohama tyres, Original radio, handbook & keys, 2 lady owners, FSH, MOT+Tax 3 months

£4,300

Telephone 07712 781059

PRIVATE CAR SALES FORM

4cm x 1 col Box £10.00 (inc VAT) for 4 weeks

OR

4cm x 2 cols Box

£18 (inc VAT) for 4 weeks
Including full colour photo (Photo must be supplied via post or email)

Just complete the form with the details of your car, the price you wish to sell it at and your contact telephone number and send it along with a cheque for either £10 or £18 (inc VAT) made payable to Devon, Dorset & Somerset Series of Newspapers Limited, Unit 3, St Michael's Business Centre, Church Street, Lyme Regis, Dorset DT7 3DB to arrive by first post on a Monday for inclusion in the papers on Tuesday, or you can telephone Amy on 01297 446157 with details and card payment or email amy@tindlenews.co.uk and we will call you back for payment details. Your advertisement will run for four week.

If the vehicle is being sold through a business the word 'TRADE' must be included.

Displayed for four weeks

(Please contact Amy on 01297 446157 if sold before that time)

Name: .....
Address: .....
.....
.....
Tel No: .....
Signature: .....

Motoring View

MAKE YOUR ADVERTISING BUDGET GO FURTHER
Amy Down
call 01297 446157
email amy@tindlenews.co.uk

Automatics

Looking for a SMALL AUTOMATIC?
Choose from the largest stock in the South West. Most makes & models available, from £2000 to £9000, many with detailed service history & low mileage. Good part exchange allowances, usual dealer facilities, extended warranties & courteous service. We are also keen buyers of good quality cars of the type we sell.
www.exetersmallautomatics.co.uk
EXETER SMALL AUTOMATICS 01392 444040
Home Farm Garage, Clyst Honiton, Nr Exeter Airport

Bodyshop Specialists

AUTO SPRAY
Unit 1, Castle Hill Industrial Park, Castle Hill, Axminster EX13 5RL
01297 33007
07980 469641
★ Accident Repairs ★ Custom Painting ★ ★ Alloy Wheel Refurb ★ Plastic Repairs ★ ★ Body Kits ★ Valeting ★ Free Estimates ★

True Colours The Smart Choice
Automotive Paint Repair Solution
Professional Mobile Paint Repairs 12 years Trade Experience
Specialist repairs to:
• Cracked/Dented Bumpers • Bodywork Scratches/Scuffs • Mirrors • Colour Coding • Bumper Scuffs • Vadal Scratches • Interior Trim
FREE ESTIMATES AVAILABLE TO TRADE AND PUBLIC FULLY MOBILE SERVICE
Call Peter on 01297 680526 or 07887 801019
Email: true_colours@btinternet.com

Gavin Coombes Automotive Body Shop
Accident Repair • Resprays • Restoration
Insurance Work • Valeting
FREE Estimates & Collection
Courtesy Car

Gavin Coombes
Shrubbery Garage
Rousdon Lyme Regis
Dorset
DT7 3XW
Tel: 01297 444994
Email: gavin.coombes@homecall.co.uk

Car Breakers

FREE
Collection of unwanted cars/vans & motorcycles for recycling
Environment agency licensed ATF Centre
DVLA Licensed for destruction certificates
Some vehicles for cash
Woodbury Car Breakers
01395 232959
www.woodburycarbreakers.com

Servicing, MOTs & Repairs

The Local Renault Specialist
Robin Wilson Ltd
Est. 30 Years Repairs Are Our Speciality
24 Hour Recovery
> Body & Mechanical Work
> Specialist Diagnostic Equipment
> General Servicing
> Paintless Dent Removal
> MOT Preparation
> Courtesy Cars available and/or free pick up
AXMINSTER 01297 33692
www.robinwilsonltd.co.uk
Email: info@robinwilsonltd.co.uk
Castle Hill Industrial Park, Castle Hill, Axminster EX13 5RL
No connection with any Renault Agent

AXE VALLEY MOTORS
8-9-10 WEYCROFT AVENUE, MILLWEY TRADING ESTATE, AXMINSTER
TEL 01297 34217
★ MOT TESTING ON SITE ★
★ FREE FIT TYRES & EXHAUSTS & BATTERIES ★
★ WELDING SPECIALISTS ★
★ SERVICE & REPAIRS TO ALL MAKES & MODELS ★
★ COMPETITIVE PRICES ON QUALITY PRODUCTS ★
★ TOW BARS SUPPLIED & FITTED ★
OPENING HOURS: Monday - Friday 8am - 6pm

COLYTON GARAGE LTD
MOT's, SERVICING, REPAIRS, TYRES, EXHAUSTS, BATTERIES, DIAGNOSTIC WORKS
VEHICLE TESTING STATION

Old Station Yard, Station Road, Colyton EX24 6HA
Tel: 01297 552776

Landrover Specialists

K.J. Salter
SHRUBBERY GARAGE
Landrover Specialists
SALES • SERVICE • PARTS
Extremely Competitive Rates
01297 442046

Rousdon
Lyme Regis DT7 3XW

Auto-Solutions
• Servicing • MOT's
• Diagnostics & ECU Code Fault finding
• Repairs • Tyres • Exhausts
• Timing Belts • Brakes • Clutches
• Suspension • Valet • Recovery
Unit 3 Castle Gates Castle Hill Axminster Devon EX13 5RL
Web: www.auto-solutions.net
E-mail: paul@auto-solutions.net | Tel: 01297 35499

ALL MAKES SERVICED & REPAIRED
Cars & Light Commercials
Full Service Facilities
• Shop/Newsagent • Recovery
Workshop: Mon-Fri 8am-5pm; Sat 9am-1pm
Forecourt open 7 days a week 6am-10pm
MOT TESTING STATION inc. Class VII
Windmill Garage
Offwell, Honiton (Off the A35)
Tel: (01404) 831228
Can you afford to go anywhere else?

RPM MOTOR SERVICES
MOTOR INDUSTRY CODE OF PRACTICE Service and Repair
As a subscriber to the code, we're committed to ensure that we provide
- Honest and fair services
- Open and transparent pricing
- Work completed as agreed
- Invoices that match quoted prices
- Competent & conscientious staff
- free collection & delivery within 10 mile radius

UNIT 1 • HARBOUR RD • SEATON
01297 22772

Servicing, MOTs & Repairs

AXMINSTER MOT CENTRE
- MOT Testing
- Servicing
- Repairs
- Tyres
- Exhausts

. . . and more
I.M. Drew, Woodmead Road, Axminster, Devon EX13 5PQ
T 01297 727272
M 07903 124992

Scrap

M. D. Corbin
GOOD PRICES PAID & COLLECTED FREE
• SCRAP CARS • DAMAGED CARS • MOT FAILURES
• FARM SCRAP • HONEST & RELIABLE SERVICE
WE STILL PAY CASH FOR SCRAP & CARS
ALSO: VINTAGE TRACTORS FOR SALE & WANTED
RING MIKE 07831 853518

Woolbrook Ford AUTHORISED REPAIRER
• SALES • SERVICING • MOT's • REPAIRS
ALL MAKES WELCOME
• AIR CONDITIONING SERVICE
• DIAGNOSTIC WORK • 4 WHEEL TRACKING
• WELDING REPAIRS • TYRES
• WHEEL BALANCING • BATTERIES
• STEERING & SUSPENSION • BRAKES
• CLUTCHES • VALETING • MOT's ONLY £35
SALCOMBE ROAD, SIDMOUTH (Opposite Radway Cinema)
CALL US TODAY ON 01395 512522
www.woolbrook.co.uk

CASTLE GARAGE
John Rowe (Est 1951)
Castle Street, Axminster
Tel: 01297 33110
FORD AUTHORISED REPAIRER
GUARANTEED USED CARS
VEHICLE TESTING STATION
Ford Servicing, Spares etc
Competitively priced
Tyres, Batteries & Exhausts

Motoring View
To advertise in the View From Motoring Directory please contact Amy Down on 01297 446157 or email amy@tindlenews.co.uk

Scrap

G H Newbery & Son (Honiton) Ltd
On A30 Wylam Yard, Monkton, Honiton EX14 9QQ
CASH PAID
Best Prices for ALL Scrap Vehicles With or Without MOT
CALL NOW: 01404 46020
www.devonscrapmerchants.co.uk

Tyres

G H Newbery & Son (Honiton) Ltd
On A30 Wylam Yard, Monkton, Honiton EX14 9QQ

PART WORN TYRES Fitted & Balanced from ONLY £10
01404 46772
www.devonscrapmerchants.co.uk

SEATON TYRE SUPPLIES
Your Local Independant Garage & Professional Tyre Dealer

Car & Motorcycle Tyres Supplied and Fitted. Plus Exhaust, Batteries & Brakes
Tel: 01297 23881
6 Riverside Workshops, Harbour Road, Seaton

To advertise in the Motoring View please call Amy Down on 01297 446157 or email amy@tindlenews.co.uk

East Devon football round-up

As they stand

Premier	Pld	Pts
Hatherleigh Town	12	29
Feniton	10	26
Newtown	13	25
Heavitree SU	12	23
St Martins	10	21
Morchard Bishop	10	20
Seaton Town	12	20
University	12	16
Topsham Town	12	15
Beer Albion	12	12
Willand Rovers	15	12
Budleigh Salterton	14	10
Clyst Valley	13	9
Thorverton	13	8
Exmouth Amateurs	12	6

Division One	Pld	Pts
Chard Town	12	31
Sidbury United	11	27
Witheridge	8	21
Bow AAC	8	19
University	10	18
Tiverton Town	7	17
Heavitree SC	10	16
Wellington Town	10	13
Alphington	12	8
East Budleigh	9	6
Cullompton Rangers	6	3
Culm United	9	3
Tipton St John	9	2
Colyton	7	1

Division Two	Pld	Pts
Elmore	9	24
Bickleigh	10	23
Beacon Knights	9	18
Dawlish United	11	17
Colaton Raleigh	8	12
Halwill	8	11
Westexe Rovers	10	11
Topsham Town	8	10
Pinhoe	7	10
Exeter Civil Service	8	10
Sidmouth Town Res	9	9
Honiton Town	8	9
Clyst Valley	8	3
Chagford	6	0

Division Three	Pld	Pts
Newton St Cyres	11	27
Crediton United	10	26
South Zeal United	11	23
Dolphin	8	22
University	12	20
Upottery	12	16
Newtown	10	16
Tedburn St Mary	10	16
Lympstone	11	16
Hemyock	8	15
Ottery St Mary	12	12
Thorverton	10	11
Offwell Rangers	12	11
Winkleigh	10	7
North Tawton	13	4
Sandford	10	3

Division Four	Pld	Pts
Heavitree SC	11	27
Axminster Town	14	27
University	12	23
Chumleigh	9	17
Axmouth United	8	16
Exmouth Amateurs	9	16
Newtown	14	14
Bampton	9	13
Woodbury	9	13
Exmouth Town	11	9
Lords XI	8	6
Seaton Town Res *	11	6
Okehampton Argyle	9	4

Division Five	Pld	Pts
Cheriton Fitzpaine	9	27
Hatherleigh Town	11	23
Countess Wear	10	22
Awliscombe United	10	22
Culm United	9	17
Topsham Town	9	14
Sampford Peverell	11	14
Clyst Valley	10	12
Westexe Rovers	9	11
Bow AAC	10	11
Lapford	10	8
St Martins	8	6
Uplowman Athletic	9	4
Beer Albion	11	4

Division Six	Pld	Pts
Amory Park Rangers	11	25
Dawlish United	9	24
Silverton	10	22
Feniton Res	9	20
Dunkeswell	10	18
Topsham Town	14	16
Exwick Village	7	15
Langdon	8	13
East Budleigh	11	13
Amory Argyle	8	10
Morchard Bishop	9	9
Stoke Hill	11	9
Chagford	10	6
Priory	7	5
North Tawton*	10	-1

Division Seven	Pld	Pts
Tipton St John	11	22
Starcross Generals	11	19
Met Office	8	19
Halwill	6	18
Ottery St Mary Res	13	18
Fluxton	8	16
Honiton Town Res	9	16
Otterton	10	14
Colaton Raleigh Res	10	11
Open Space Int	10	10
Tedburn St Mary	10	9
Newton St Cyres	7	8
Lympstone	12	8
Cheriton Fitzpaine	13	8

Division Eight	Pld	Pts
Sidbury United	11	22
Alphington	10	20
Pinhoe	9	19
Hemyock	10	17
Woodbury	8	17
Langdon	10	17
Bickleigh	9	16
Newtown	10	16
Offwell Rangers Res	10	14
Bampton	9	14
Colyton Res	12	13
Lapford	11	13
Sandford	11	7
Winkleigh	8	4
Follygate	10	3

** Pts deducted*

Ashford off but Tigers tame Teignmouth

Axminster Town 3 Teignmouth 2
SOUTH -WEST PENINSULA LEAGUE
DIVISION ONE (EAST)

By Philip Evans

AXMINSTER Town moved into fourth place with this spirited victory - despite playing with ten men for nearly an hour.

With Jon Hurford having returned to Western League football with Chard Town, Alex Wheatley on the injured list and and Tom Perryman unavailable, the Tigers lined up with Ben Vine and Lewis Couch on the flanks, Ollie Highet in midfield and Chris Long in the back four and with Martyn Hancock and Dan Beer (nursing a calf strain) on the bench.

The Tigers' 'keeper, Luke Ashford, was red carded in the 34th minute for kicking the ball out of the ground and stamping on an opponent, having already picked up a yellow card for refusing to go back onto his goal line for a penalty.

The referee had no choice but to give Ashford his marching orders. Winger Ben Vine took over the keeper's gloves and did a good job and as happened earlier in the season against Appledore, going down to ten men seem to galvanise the Tigers.

Axe started in lively fashion with Vine's speed down the left flank causing the visiting defence all sorts of problems. As early as the sixth minute one of his dangerous crosses almost brought the first goal and Lewis Couch just failed to get a firm touch on the ball.

It was Teignmouth, however, who drew first flood when they took the lead in the tenth minute when the Axminster defence failed to get a tackle in on Matt Eves who slotted the ball home from the edge of the box.

Although going behind Axminster looked the more dangerous in front of goal with Richie Emmett driving into the side netting and then getting the Tigers back on equal terms in the 17th minute when he curled the ball home from the edge of the box.

Axminster took the lead after 20 minutes when Terry Emmett, making a rare start for the Tigers, made it 2-1 with a clever glancing header from a Lewis Couch cross.

Ashford picked up his first yellow card for not returning to his goal line as quickly as the referee wanted after Wes Tarr had brought down and Teignmouth attacker in the penalty box, a decision considered to be harsh by the home crowd. Liam McAuley duly converted the spot-kick to level the scores at 2-2.

The sending off incident came in the 34th, much to the disappointment of the Sector crowd, but Axe fought like tigers in the second period.

They were unfortunate not to have been awarded a penalty when Terry Emmett was bundled over in the box and they were unlucky not to have taken the lead when Long rattled the bar with a fierce drive.

The winner came 20 minutes from time when Terry Emmett challenged for another dangerous cross from Couch with Teignmouth defender Neil Pointing turning the ball into his own net.

Axminster: *Luke Ashford; Elliott Dyer, Darren Stewart (captain), Wes Tarr, Chris Long; Aaron Doble, Lewis Couch, Ollie Highet, Richie Emmett; Terry Emmett (Martyn Hancock 80), Ben Vine. Subs: Ben Ashford, Dan Beer, Jack Knight and Joel Seward (unused).*

MAN-OF-THE-MATCH: *Ollie Highet.*

Galmpton 1 Sidmouth Town 0

SIDMOUTH Town travelled down to Torquay on Saturday still searching for their first three points of a frustrating season.

Their hosts Galmpton took the initiative and pressed forward putting the visitors under pressure without really testing Burgess in the Vikings goal. At the opposite end Mike Stamp went close when his header flashed over the bar from a rare attack.

The deciding goal came on 25 minutes when Mark Burdus was judged to have fouled the home sides striker in the penalty area - the resultant penalty was driven home.

This was just reward for the home side as they were the better side by far and the Vikings had to dig in to stay in the game.

At half-time a change of formation and a more positive approach saw Sidmouth back into the game. In a total reverse of the first-half it was now the visitors who dominated.

Stamp and Sam Banks both went close but time ran out with the home side happy to run the clock down.

Sidmouth Manager Paddy Thomas said: "The squad gave their maximum efforts once again, maybe we are just not good enough.

"It's disappointing that we didnt play well for the whole match partly down to me as I got the formation wrong.

We are all in this together and I really feel for the players as they are an honest bunch who really care about the club and will not give up.

On the positive side of things Mark Burdus was available again after three months out and Nick Gingell was back after an enforced break.

The Vikings are at home to University on Saturday 2.15pm ko.

SW PENINSULA DIV 1 (E)

DIVISION ONE (EAST)	P	W	D	L	GD	Pts
Budleigh Salterton	15	8	3	4	5	27
Stoke Gabriel	11	8	1	2	27	25
Newton Abbot Spurs	12	8	1	3	11	25
Axminster Town	**13**	**7**	**3**	**3**	**10**	**24**
Exeter Civil Service	14	7	3	4	0	24
Exmouth Town	9	7	2	0	14	23
Teignmouth	14	6	1	7	0	19
Exeter University	12	5	4	3	-3	19
Okehampton Argyle	11	5	2	4	2	17
Galmpton United	11	5	0	6	-9	15
Totnes & Dartington	11	4	1	6	3	13
Alphington	11	4	1	6	-7	13
Appledore	10	3	1	6	-3	10
Crediton United	11	3	1	7	-14	10
Plymstock United	13	2	2	9	-13	8
Sidmouth Town	**14**	**0**	**2**	**12**	**-22**	**2**

Perry Street League

PREMIER	P	W	D	L	GD	Pts
Beaminster	9	5	3	1	5	18
Lyme Regis	8	5	2	1	13	17
Winsham United	6	5	1	0	10	16
Crewkerne Town	7	4	0	3	4	12
Combe Reserves	9	3	2	4	1	11
Millwey Rise	**4**	**3**	**0**	**1**	**9**	**9**
Shepton Beau	8	2	3	3	-8	9
South Petherton	10	3	0	7	-9	9
Perry Street	7	2	2	3	-3	8
Ilminster Town Res	6	0	2	4	-10	2
Farway United	**6**	**0**	**1**	**5**	**-12**	**1**

DIV 3	P	W	D	L	GD	Pts
Luso-Chard	11	10	1	0	30	28*
Combe A	10	7	1	2	20	22
Winsham Utd Res	10	7	0	3	21	21
Drimpton	8	5	2	1	16	17
Millwey Rise Res	**10**	**4**	**2**	**4**	**17**	**14**
Ilminster Town A	10	4	2	4	4	14
Lyme Bantams	9	3	2	4	1	11
Hawkchurch United	8	3	1	4	-5	10
Chard Utd Res	11	1	2	8	-24	6*
Hinton St George	11	1	2	8	-39	5
Misterton Res	10	1	1	8	-41	4

DIV 4	P	W	D	L	GD	Pts
Thorncombe Res	10	7	3	0	29	21*
Barrington Res	12	6	3	3	10	21
Combe B	11	6	2	3	4	20
Shepton Reserves	8	7	1	0	22	19*
Forton Reserves	11	4	1	6	-6	13
Kingsbury Episcopi	10	3	1	6	0	10
Crewkerne Reserves	9	3	1	5	-1	10
Farway Utd Res	**9**	**3**	**1**	**5**	**-10**	**10**
Uplyme Res	11	2	1	8	-28	7
Chard Rangers Res	9	1	2	6	-20	5

** = points adjusted*

Leaders hammer youthful Seaton squad

REPORTS

Heavitree SU 2 Axminster Res 1

Devon & Exeter division four

AXMINSTER Town Reserves were knocked off the top of the division four table after a 2-1 defeat at the hands of promotion rivals Heavitree.

The Tigers started off brightly with a rearranged line-up due to players being unable to make the game, and within four minutes Leo Maguire had a good effort that took the paint of the bar.

Heavitree took the lead in the 11th minute with their first venture into the Axminster half following a disputed free-kick which was nodded in at the far post.

Unfortunately Adam Downes received a straight red card in the 25th min, which reduced the Tigers to ten men for the rest of the game.

After the break Axminster came out with a re-organised team, playing with a back three and using the long ball tactic with Richard Challis employed as target man up front.

It took just six minutes for the rejuvenated visitors to equalise. Stuart Broom put a through ball for Leigh Beer to run onto and tuck the ball past the advancing 'keeper.

Axminster had a purple patch for about 20 minutes and could have taken the lead, but Heavitree gradually back into the game with chances to score at either end going begging.

In the 70th minute the hosts made one of those chances pay to take the lead.

With the minutes ticking away Axminster hit the bar and created some good scoring chances, but in the end it was not to be.

Axminster manager Alan Beer said: "We're all disappointed about the defeat, but I was really pleased with the effort, especially being a man short for more than an hour."

ROUND-UP

FAMILY RED CARDED

OTTERY ST MARY Secretary Richard Rogers and his son Callum were both straight red-carded by referee Dudley Frood in their Devon & Exeter League Division 7 match with Otterton which ended 2-2, and neither father or son were on the pitch at the time.

That was also after The Saints player Patrick Thurston, who lodges with the Rogers family, had also sent-off for a tackle.

Ottery gave away a 90th minute penalty to lose a 2-1 lead earned by striker Joe Broadbent with both goals. To add to the drama Referee Frood made Otterton take the spot-kick twice!

Last week Rogers' youngest son had also been red-carded in a youth match so the set was complete.

TIVERTON TOWN have their eyes set firmly on the Firewatch Devon Senior cup after coming through their delayed fourth round tie at HARBERTONFORD 4-1. Goals from Joe Payne, Tom Tricker, Jesse Howe and Lewis Moore were their reward for a solid effort, and Tivvy are really looking forward to tomorrows quarter final draw.

Goals from Andy Dymond (2), Dave Laramy and Phil Derryman earned Perry Street League side FARWAY UNITED a 4-1 win at Priory to progress to the semi-finals of the Intermediate cup.

Back in the league and Premier division Leaders HATHERLEIGH TOWN showed off their finishing skills with a 5-0 drubbing for SEATON TOWN.

Double strikes from Jack Hayman and Luke Reynolds plus a Mark Gibbs single shot down the Seasiders whose manager Josh Stunnell said finishing was the difference. Seaton also included four 16-year-olds who all played well.

FENITON beat CLYST VALLEY 5-1 but they made heavy weather of it. Charlie Selley and Andrew Jones netted twice, with Mark Simic getting his first of the season.

HEAVITREE SOCIAL UNITED won 3-0 at the UNIVERSITY despite being without a number of regulars. Callum Hoare 2 and Ben Henderson scored with Adam Place moan of the match on his birthday.

A goal in either half from James Fanson and subsitute Ashley Bailey earned TOPSHAM TOWN a 2-0 victory against WILLAND ROVERS.

BEER ALBION and BUDLEIGH SALTERTON drew 2-2. The Fishermen led twice through Sam White and Chris Long.

The Budleigh goals came from Zak Pearce and Josh Hill with 'keeper Alec Richardson the star of the show.

There was no let up from Division One leaders CHARD TOWN as they saw off HEAVITREE 4-1.

However SIDBURY UNITED are hanging on to their coal-tails after a 2-1 win at EAST BUDLEIGH whose Jack Howarth scored a late consolation.

BOW AAC also won 4-1 at CULLOMPTON RANGERS with Kieran Stone netting twice, and WITHERIDGE were very impressive as they powered to a 5-0 win at ALPHINGTON thanks to a Ryan Greenwood hat-trick and a Jason Manley brace.

Dan Conant, Nick Somers and Callum Miller shared the goals as the UNIVERSITY won 3-0 at struggling CULM UNITED.

With leaders ELMORE inactive, BICKLEIGH closed the gap at the top of Division Two after beating TOPSHAM TOWN 3-0. Bradley Newberry, Drue Laskey and new signing Adam Pengelly were the scorers.

◆ Fresha Devon & Exeter League secretary Mr Chris Davey says his wife Melanie has been transferred from the Royal Devon & Exeter to Tiverton Hospital following her recent treatment, but wishes to thank all those who have been sending her best wishes.

RESULTS - December 8th
GRADDON VENDING
DEVON PREMIER CUP R3
St Martins 7, Loddiswell Ath 0.
Univ of Exeter 5, Boca Seniors 4.
FIREWATCH SENIOR CUP R4
Harbertonford 1, Tiverton Tn 4.
BUDDENS WESTINSURE INTERMEDIATE CUP QF (EAST)
Priory 1, Farway Utd 4.

FRESHA DEVON & EXETER PREMIER
Beer Alb 2, Budleigh Salterton 2.
Exmouth Amats 2, Thorverton 3.
Feniton 5, Clyst Valley 1.
Hatherleigh Tn 5, Seaton Tn 0.
Topsham Tn 2, Willand Rov 0.
University 0, Heavitree Social 3.
DIVISION ONE
Alphington 0, Witheridge 5.
Culm Utd 0, University 3.
Cullompton Rgs 1, Bow AAC 4.
East Budleigh 1, Sidbury Utd 2.
Heavitree Social 1, Chard Tn 4.
DIVISION TWO
Bickleigh 3, Topsham Tn 0.
Clyst Valley 1, Beacon Knights 9.
Exeter CS 4, Dawlish Utd 4.
Halwill 6, Colaton Raleigh 3.
DIVISION THREE
North Tawton 3, Newtown 4.
Offwell Rgs 4, Tedbury St Mary 4.
Sandford 1, Ottery St Mary 4.
South Zeal Utd 1, Crediton Utd 3.
Upottery 2, University 3.
DIVISION FOUR
Heavitree Social 2, Axminster Tn 1.
Newtown 4, Exmouth Tn 0.
Seaton Tn 1, Chulmleigh 3.
University 3, Lord's 0.
Woodbury 0, Bampton 4.
DIVISION FIVE
Awliscombe Utd 3, Beer Albion 1.
Sampford Pev 3, Hatherleigh Tn 4.
Topsham Tn 1, Countess Wear 2.
DIVISION SIX
Amory Argyle v. North Tawton, post.
Chagford 2, Topsham Tn 4.
Morchard Bishop 0, Amory Park 2.
Stoke Hill 2, Feniton 6.
DIVISION SEVEN
Colaton Raleigh 3, Halwill 4.
Lympstone 3, Fluxton 3.
Ottery St Mary 2, Otterton 2.
Starcross Gen 5, Ch Fitzpaine 2.
DIVISION EIGHT
Bampton 2, Woodbury 4.
Colyton 2, Langdon 3.
Folly Gate 4, Alphington 6.
Hemyock 3, Pinhoe 0.
Newtown 3, Bickleigh 0.
Sidbury Utd 6, Sandford 0.

FIXTURES- December 15th
(kick-offs 2.15 pm, unless stated)
PREMIER
Beer Albion v Hatherleigh Town.
Clyst Valley v Budleigh Salterton.
Exmouth Amateurs v Feniton.
Heavitree Social Utd v Willand Rov.
Morchard Bishop v Seaton Town.
Thorverton v Newtown.
University v Topsham Town.
DIVISION ONE
Chard Tn v Heavitree Social (3pm).
Culm United v Cullompton Rangers.
East Budleigh v Tipton St John.
Sidbury United v Tiverton Town.
University v Bow AAC.
Wellington Town v Colyton.
Witheridge v Alphington.
DIVISION TWO
Bickleigh v Beacon Knights.
Colaton Raleigh v Honiton Town.
Dawlish Utd v Exeter Civil Service.
Elmore v Clyst Valley.
Halwill v Westexe Rovers.
Pinhoe v Sidmouth Town.
Topsham Town v Chagford.
DIVISION THREE
Crediton v Upottery.
Dolphin v Winkleigh.
Hemyock v Lympstone.
Newton St Cyres v Thorverton.
Ottery St Mary v Newtown.
Sandford v North Tawton.
South Zeal United v University.
Tedburn St Mary v Offwell Rangers.
DIVISION FOUR
Chulmleigh v Axminster.
Lords XI v Bampton.
Newtown v Woodbury.
Okehampton Argyle v University.
Seaton Tn v Heavitree Social Utd.
DIVISION FIVE
Bow AAC v Culm United.
Hatherleigh Tn v Awliscombe (1.0).
Lapford v Clyst Valley.
Sampford Peverell v Ch Fitzpaine.
Uplowman Athletic v Beer Albion.
Westexe Rov v Countess Wear Dyn.
DIVISION SIX
Amory Argyle v Langdon.
Chagford v Amory Park Rangers.
Dunkeswell Rovers v Priory.
Exwick Village v Topsham Town.
Feniton v Silverton.
Stoke Hill v Dawlish Utd.
DIVISION SEVEN
Fluxton v Met Office.
Honiton Town v Colaton Raleigh.
Lympstone v Ottery St Mary.
Newton St Cyres v Tedburn St Mary.
Open Space Inter v Ch Fitzpaine.
Otterton v Starcross Generals.
Tipton St John v Halwill.
DIVISION EIGHT
Alphington v Pinhoe.
Bampton v Newtown.
Colyton v Sidbury United.
Folly Gate & Inwardleigh v Hemyock.
Langdon v Sandford.
Winkleigh v Offwell Rangers.
Woodbury v Bickleigh.
FOOTBALL EXPRESS CUP
St Martins v East Budleigh.
Topsham Town v Morchard Bishop.

PERRY STREET LEAGUE
Shepton Beauchamp 0
Millwey Rise 8
(Premier division)

MILLWEY Rise, in action in only their fourth league game of the season, dominated a depleted Shepton side from start to finish.

Sam Dibling (4), Callum Somers, Callum Garrett, Nathan Wormsley and Ben Turner bagged the goals in the team's best performance of the season so far against a team, shorn of suspended centre-backs Kris Hastings and Doug Whitfield, who had previously been unbeaten at home in league games for three and half seasons.

A mention too for Rise 'keeper Steve O'Brien who saved a penalty in his last game for the club before he moves from the area.

Millwey Rise Res 3
Lyme Bantams 0
(John Fowler Cup Semi-final)

THIS evenly contested local-derby was decided by a Mark Pike who took his goal tally to six in three with a hat-trick.

Lyme missed the chance to get back into the game when they were awarded a penalty in the middle of the second-half, but Millwey 'keeper Scott Featherstone pulled off a diving save to his left to keep out Pete Peacock's spot-kick.

Millwey's next fixture is a Bill Bailey cup-tie against Ilminster Town A, the team they will face in the Fowler final at Bridport under the lights in the new year.

darts round-up

WHIMPLE LEAGUE

	P	W	L	Pts
Lamb & Flag 'A'	12	12	0	104
Volunteer Pirates	11	8	3	80
Kings Aces	12	7	5	77
Talaton Tally Ho's	10	8	2	71
Volunteer Volunteers	11	3	8	45
New Fountain Flyers	11	3	8	43
Kings Young Guns	10	2	8	39
Lamb Lambrusco's	9	0	9	11

RESULTS 4th December: Lamb Lumbrusco's 1Kings Young Gubs 8, Volunteer Voluntears 2 Lamb & Flag A 7, New Fountain Flyers 2 Volunteer Pirates 7, Kings Aces 3 talaton Tally Ho's 6. **180 club**: K.Gregory (Kings Aces)

FIXTURES Dec 18th: No games.

COLYTON LEAGUE

1001/Pairs	P	W	L	Pts
Seaton FC	7	6	1	30
Dolphin A	7	4	3	21
Dolphin B	7	5	2	19
Vault	5	5	0	18
Golden Hind	8	3	5	17
Kingfisher	6	2	4	13
Beer Club B	7	1	6	12
White Hart	6	2	4	10
Beer Club A	7	2	5	10

Singles	P	W	L	Pts
Seaton FC	7	7	0	37
Dolphin A	7	5	2	25
Dolphin B	7	3	3	20
Vault	5	3	1	20
Beer Club A	7	3	2	19
Golden Hind	8	0	4	19
Kingfisher	6	1	2	16
Beer Club B	7	1	4	15
White Hart	6	0	5	9

RESULTS: (1001/Pairs first): Week 8: Beer Club A 2(3) Kingsfisher 3 (3), Seaton FC 5 (6) White Hart 0 (0). Week 9: Dolphin B 4 (4) Golden Hind 1 (2), Kingfisher 2 (2) Dolphin A 3 (4).
180s: Keith Smith.
Rockett Cup at Beer Club this Thursday (December 13th) - 8pm start, teams need to register triples beforehand (up to three triples per team). Best of three legs 501, double start, played to a finish on the night. There is no entry fee, so players are urged to buy some tickets for the raffle.

AXMINSTER LEAGUE

Team League	P	W	L	Pts
Tons of Bull	5	5	0	10
Dilligaf	5	3	1	7
Axminster Inn	4	3	0	7
Vault B	4	3	1	6
Red Necks	5	2	3	4
Vault A	4	1	1	4
Vault C	3	1	1	3
Red Lion A	4	1	2	3
Castle	6	1	5	2
Lamb Shanks	2	0	1	1
Red Bulls	6	0	5	1
Lamb Chops	0	0	0	0

Team League	P	W	L	Pts
Tons of Bull	5	5	0	17
Dilligaf	5	4	0	16
Axminster Inn	4	4	0	14
Vault B	4	3	1	12
Red Lion A	4	2	2	7
Vault A	4	1	2	7
Castle	6	1	5	7
Vault C	3	1	2	5
Red Bulls	6	1	4	5
Red Necks	5	0	4	4
Lamb Shanks	2	0	2	2
Lamb Chops	0	0	0	0

youth football

Colyton U14 1 Seaton 3

AFTER last week's success in a cup game, Seaton travelled to Colyton to play a league fixture.

Kyle Gould gave the visitors an early lead which was doubled soon after by . Connor Cox.

Brandon Curl had his work cut out man-marking the fantastic Tony Pinder and Colyton got through to reduce the arrears to 2-1. Oliver Browne sealed the win in the second-half.

Man of the match was Oliver Browne.

feniton bowls

FENITON Bowling Club held its annual dinner and presentation night at The Tumbling Weir Restaurant last weekend.

The Club celebrated a successful season with the ladies finishing runners-up in the East Devon League, while the two men's over 60s teams finished third in the respective division in the Exeter & District league. They also finished third in the Section 3 County Trophy competition.

President, Michael Chipperfield, announced that Christine Granger had gained her County Badge. He then made the presentations to the winners and runners-up of the annual competitions.

List of winners - Club Singles: Steve Dommett, runner-up Tony Kury. Men's Singles: Tony Kury, runner-up Martyn Eveleigh. Ladies Singles: Lynda Dommett, runner-up Di Phillips. Men's H'Cap: Robin Cooke, runner-up John Rolph. Ladies H'Cap: Judy Smith, runner-up Glenys North. Mens 2 Wood: Tony Kury, runner-up Graham Philllips. Ladies 2 Wood: Di Phillips, runner-up Judy Smith. 3 Bowl Singles: Martyn Eveleigh, runner-up David Evans. Club Pairs: Don Coyne & Dave Sanders, runners-up David Evans & Richard North . Mixed Pairs: John Livings & Eileen Rolph, runners-up Mike Evans & Di Phillips. Mixed Triples: Joan Evans, Graham Phillips & Ruth Clarke, runners-up Les Ley, Jo O' Sullivan & David Evans. 3 Bowl Pairs: Jim Skinner & Sue Kury, runners-up Tony Kury & Bonnie Halse. Husband & Wife: Ian & Ruby Veitch, runners-up: Roger & Judy Smith. Sir John Acland: Di Phillips, runner-up John Livings. Founders Shield: Joyce Lovell, runner-up: Graham Perryman. Marjorie Ferguson: Di Phillips, runner-up Liz Morris. Singles League: David Evans, runner-up Les Ley.

■ **DEADLY DUO**: Pairs winners Dave Sanders and Don Coyne.

golf round-up

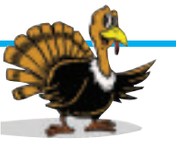

Great scores at Honiton

AXE CLIFF *with Janet Dack*

Senior Club

DESPITE the icy start, there was little breeze to trouble the 32 seniors competing in the November Stableford last Friday.

Conditions did favour the later starters so it was no surprise that the winner and runner-up came from the back of the field.

Both netted 38 points and the victor, on count-back, was Dave Weston (21) with Keith Wilson (12) having to settle for second place.

One point behind on 37 was Roger Hill (18) to claim third place. There were three 2s, from Weston, Mike Jamieson and Rob Heard.

Ladies

AFTER their annual meeting new Lady Captain Sandra Walker organized a Stableford competition. The sunshine was glorious albeit a little chilly!

First place went to Glenda Board, second Alison Cook and in third place Leslie Crawford.

HONITON *with Andy Wagner*

IT'S usually the case around Honiton Golf Club that having a medal card in your hand changes your whole game and not for the better - not so this week as the winners nett results were quite remarkable.

Whether it was the temporary greens (usually a hindrance to low scoring) or the early, biting, frost in the air that made the difference we will never know but I don't forsee this type of scoring to be replicated in the near future.

First in Division 1, with a nett 63, was Dean Bonetta ahead of Pete Morgan on count back with Richard Beard's 68 taking third.

Division 2 was almost a dead heat with Dave Morgan, Eric Short and Ian Banfield all scoring nett 64.

They were separated in that order on count back alone. It's an easy game to some!

short mat bowls axe valley

THE three games played in the Evening division 1 saw Colyton getting a point at Musbury, Beer winning 6-2 and Upottery 8-0.

At almost the half-way point Musbury hold the top spot with Upottery second but a long way to go before the end of the season.

In the afternoon Upottery (5-3), gained one place to second, and Musbury (6-2), climbed two places to fourth.

In division 2 Sidford (5-3) move up a place to third while in division 3 Chard B (7-1) and Hemyock B, (6-2) move to top and fourth respectively.

Evening 1	Pld	Diff	Pts
Musbury	5	-23	6
Upottery	4	41	5
Colyton	4	39	5
Beer	5	35	5
Sidbury	5	32	5
Seaton Cliff	5	-124	2

Evening 2	Pld	Diff	Pts
Awliscombe A	4	50	5
West Hill	3	40	5
Sidford	4	-34	4
Membury	3	-3	2
Sidbury B	3	-10	2
Awliscombe B	3	-43	2

Afternoon 1	Pld	Diff	Pts
Awliscombe	4	87	6
Upottery	5	6	6
Beer	5	81	5
Musbury	4	-57	4
Colyton	4	-44	3
St Teresa's	4	-73	2

Afternoon 2	Pld	Diff	Pts
Seaton Cliff A	4	121	8
Seaton Cliff B	4	10	6
Sidford	5	21	4
Hemyock	5	-46	4
Lyme Regis	4	-50	2
Seaton Cliff D	4	-56	2

Afternoon 3	Pld	Diff	Pts
Chard B	4	184	7
Sidbury	3	89	6
Chard A	3	86	4
Hemyock B	5	-75	3
Seaton Cliff C	4	-91	2
Colyton B	5	-193	2

scrum down rugby round-up

WITH WILL MOWBRAY

Disastrous second half for Sidmouth

CLEVE 1st XV 24 v SIDMOUTH 1st XV 19

DESPITE leading for more than an hour, the Chiefs suffered their fourth league defeat in a row at Cleve as the home pack took control in the second-half.

The Chiefs started the game brightly with two fine counterattacking moves as Cleve were pinned back into their own half. The first set Ben Salter sprinting into the 22 and then Jason Luff was brought down a couple of metres short of the line.

A couple of minutes later Luff did cross the line to open the scoring after a sparkling solo run from 30 metres out. Dan Retter added the conversion.

A Dan Retter penalty extended the lead before the Chiefs were subjected to a long period of pressure. The perennial problem of penalties conceded at the breakdown gave the initiative to the home side. However, Sidmouth defended well and Cleve had to be content with a penalty kicked by the full-back.

In the 25th minute the referee finally lost patience with the penalty count and sent Neil Barratt to the sin bin. Cleve capitalised on the extra man to score an unconverted try by their number eight when he burst over from close range on the blind side of a driving maul.

The Chiefs hit back at their next attack with a drop goal by Dan Retter. Then Cleve kicked a penalty to the corner and attempted another lineout catch-and-drive.

The Sidmouth pack held them out and turned over possession. The ball was cleared upfield where the lead was extended to 16-8 by a Retter penalty in first half injury time.

Another Retter penalty soon after the restart extended the margin to 11 points, but then the balance of the game began to change decisively.

The Cleve pack began to take control and possession for the dangerous Sidmouth backs dried up.

The Sidmouth forwards were constantly committed to defending energy sapping mauls and, when the ball was moved away from the forwards, Cleve adopted an increasingly effective kick-and-chase game. Sidmouth were pinned back inside their own half and the Cleve full-back chipped away at the lead with two penalties.

The decisive moment came with ten minutes to go. The Chiefs used a penalty clearance to put themselves into a rare attacking position, but an interception in the centre put Cleve back on the attack. The hooker was held up over the line, but at the resulting scrum the Sidmouth eight were shunted back for a pushover try, which was converted to give Cleve the lead for the first time.

They kept a strangle hold on the game before extending their lead with a penalty in the last minute.

Midway through the league campaign, Sidmouth have just four wins to their credit but remain clear of the relegation zone thanks to a haul of 12 bonus points, two more than in the whole of last season.

Sidmouth Preview

ON SATURDAY the Chiefs entertain Cullompton in a festive local derby. The kick-off at the Blackmore is at 2.30pm.

The Quins travel to Cullompton for a Merit Table game. Meanwhile the Colts have a week off before the start of the Devon Colts Cup Merit Table, which they enter as East Devon table winners.

Honiton Seconds - 0 Exmouth Thirds - 17

HONITON seconds entertained pedigree rivals Exmouth on Saturday in the league and with results invariably going the seasiders way, this was always going to be a tough encounter.

Exmouth typically showed their intent with an early touch down and things looked rather ominous but credit where credit is due, the Lacemen rallied and whilst not looking threating they defended well throughout the half.

Despite this resolute defence they did conceded another score but critically they turned round only 10 points down.

In the second half it was a different matter with the Lacemen looking a lot more dangerous throughout and with dominance in the scrums they had plenty of possession. Unfortunately though, they just couldn't score and to add to their wows, the visitors weathered the storm and scored again to put the game beyond reach.

The final score was 0-17 but Honiton gave a good account of themselves and put up a stern test for the visitors and for those watching, this was an entertaining game. New comer Joe Townsend continues to impress and he was Honiton's Man-of-the-Match .

Junior Rugby

Honiton U16's 34 - Sidmouth U16's - 6

ON SUNDAY at Allhallows the under 16s were in league action and they hosted local rivals Sidmouth for the first time in several years. This season Honiton seem to be late starters and today was to be no different. Sidmouth playing down the field had the best of the early encounters and knocked over an easy penalty and in quick succession; they added another for a deserved 6-0 lead.

This deficit seemed to kick start the Lacemen and they started to take control. Scrums against the head were not uncommon and the Honiton pack dominated the game. Following some good forward play the Sidmouth defence was breached and Harry Wright dotted down for Honiton's first score of the day.

Good counter rucking from the home side exposed Sidmouths weakness in the ruck department and good ball allowed both Jonny House and Richie Webber to score tries. Honiton turned round a comfortable 17-6 to the good.

With the slope against Honiton they had to work hard but with possession very much in their favour they continued to dominate.

Wright got his second try of the day and Honiton added to it with a text book try, the forwards gathered from a line out, drove and released the ball which was spun wide for Ben Kidson to crossed.

Richie Webber added another before the final whistle and Honiton won with an impressive 34-6 score line.

Once again, a good all-round team performance and Man-of-the-Match went to Skipper Harry Wright who controlled the game well.

Honiton – 14 Crediton – 21

THIS was a muddy and cold match that Honiton were unlucky not to win. Playing to the referee and showing great discipline and sportsmanship, the first Honiton try was a team effort with most of the hard work coming from Bradley Levy before Harry Shepherd finally touched down.

The second Honiton try came from a fine individual run by William Briant. Both conversions were successfully taken by Rhys Phillips.

Bradley and George Tomkins played especially well in defence with Ben Deam landing some hefty tackles and showing good thinking in the game. Man-of-the-Match was the whole team for collective technical discipline.

Crediton U12's 0 Honiton Musketeers 26

ANOTHER win away from home for the Musketeers on a heavy Credition pitch.

Honiton controlled this game from start to finish showing great handling skills in difficult conditions and defending stoutly when needed.

Second row Dan Phillips scored twice in the first half leaving Honiton 14 points up at the break.

The second half saw Phillips complete his hat-trick and fly half Woollacott scoring in the corner after a blind side move.

Moment of the match has to be a monster tackle by Jacob Wright, which had even seasoned rugby followers on the sidelines wincing.

Man-of-the-Match however went to Dan Phillips for an immense game in the second row.

Crediton - 35 Honiton u13's - 80

THE Lacelads entertained Crediton at Allhallows; overcoming both the heavy conditions and opposition to record another emphatic victory.

Steadfast defending stunted the visitor's attack while a slick off loading game enabled Honiton to run out 80-35 winners.

It was an excellent team performance that was reflected in the number of try scorers. However, Man of the match went to Joe Evans who tackled relentlessly and also topped the scoring charts with 8 tries.

Joe was joined on the score sheet by Osian Owen and Tim Goody who grabbed 2 apiece while Edward Grimshaw, James Harris, Joshua Giles and captain Cameron Pegg crossed for 1 try each.

RESULTS - Saturday, December 8th
Tribute Western Counties West
Honiton 10 - 17 Penryn
Tribute South West 1
Cleve 1st 24 - 19 Sidmouth
Tribute West
Honiton Seconds 0 - 17 Exmouth Thirds
Devon Senior Merit Table 1
Sidmouth-Seconds v Devonport Services

FIXTURES - Saturday, December 15th
Tribute Western Counties West
Tavistock vs Honiton
Tribute South West 1
Sidmouth vs Cullompton
Tribute West
Tavistock Seconds vs Honiton Seconds
Devon Senior Merit Table 1
Sidmouth II vs Cullompton

Hockey news

Mayo strike extends run

Ashmoor 0
Honiton Hornets 1

THIS week saw Honiton up against a very young, fast and talented Ashmoor side.

The match was Honiton's closest of the season so far with every player having an excellent game to keep the Ashmoor side from scoring.

Honiton scored what proved to be the winning goal in the opening quarter when Sophie George managed to keep a good pass from Amy Phillips in play at the far corner of the pitch.

Phillips then crossed to Dawn Mayo who scored at the second attempt after her initial effort had been saved by the home 'keeper.

Dawn had a similar chance to score a few minutes later but hit the outside of the goal.

In the second-half Ashmoor had the majority of possession and pressurised the Honiton circle for long periods.

The Honiton defence of Sue Stone, Sami Williams, Becky Bond, Lorraine Ritchie and Emily Gawler all worked extremely hard.

Amy Phillips, Becky Hammett and Laura Frank also had excellent games at both ends of the pitch as Honiton recorded their 10th league victory in a row.

The team played enormously well with full commitment throughout and this showed with 10 players receiving votes for player of the match with Amy Phillips receiving the most.

cribbage round-up

LYME REGIS LEAGUE

RESULTS: Monday, December 3rd: New Inn Kilmington A **0** Nags Head LR 5, Ship Inn LR 2 Stepps 3, Lamb Swans 3 Gerrard Arms 2, Axminster Con Club 1 New Inn Kilm B 4.

BEER LEAGUE: New Inn Kilmington A 2 Nags Head LR 1, Ship Inn LR 3 Stepps 0, Lamb Swans 0 Gerrard Arms 3, Axminster Con Club 3 New Inn Kilm B 0.

FIXTURES

MONDAY, DECEMBER 17TH: Lamb Swans v Nags Head LR, New Inn Kilm B v New Inn kilm A, Royal Oak v Stepps, Axminster Con Club v Beer Club.

Table - week 13	Pld	Pts
Ship Inn LR	11	35
Beer Club	10	33
Nags Head LR	11	33
Gerrard Arms	11	31
Axminster Con Club	11	29
New Inn Kilm B	10	24
Royal Oak	10	22
Stepps	11	21
Lamb Swans	10	20
New Inn Kilm A	9	12

Beer League	Pld	Pts
Ship Inn LR	11	21
Axminster Con Club	11	17
Beer Club	10	16
Gerrard Arms	11	16
Nags Head LR	11	16
New Inn Kilmington A	9	15
Lamb Swans	10	15
Stepps	11	15
Royal Oak	10	13
New Inn Kilmington B	10	12

HONITON LEAGUE

FIXTURES: (December 13th) Blacksmith Arms v Honiton Inn A, Honiton Inn B v Thirsty Farmer, Kings Arms v Vine Inn B, Vine Inn A v Workingmens B, Winslade Club v New Fountain, Workingmens A v Feniton Soc A.

	Pld	Pts
Thirsty Farmer	13	63
Vine Inn A	13	60
Workingmens B	13	58
New Fountain	13	56
Blacksmith Arms	13	54
Winslade Club	13	54
Kings Arms	13	54
Workingmens A	12	50
Feniton Soc A	13	48
Feniton Soc B	13	47
Honiton Inn B	13	43
Vine Inn B	13	43
Honiton Inn A	13	42

RESULTS: December 4th: Kings Arms 5 Feniton Soc A 3. **December 6th:** Feniton Soc A 5 Kings Arms 3, Honiton Inn A 5 Winslade Club 3, New Fountain 5 Honiton Inn B 3, Thirsty Farmer 2 Vine Inn A 6, Vine Inn B 3 Blacksmith Arms 5, Workingmens B 5 Feniton Soc B 3.

CAPTAINS CUP	Pld	W	L	Pts
Lionel Hawkins	13	9	4	9
Terresa Baldwin	13	9	4	9
Hedley Hawkins	13	8	5	8
Lorraine White	12	7	5	7
Amelia Bath	13	7	6	7
Audrey Hawkins	13	7	6	7
Maureen Pendrick	13	7	6	7
Rita Freemantle	13	7	6	7
Dave Field	13	6	7	6
Julie Davies	13	5	8	5
Steve Pettitt	13	5	8	5
Mike Dent	13	4	9	4
Brenda Flood	13	3	10	3

RESULTS: December 4th Dave Field 0 Amelia Bath 1. **December 6th**: Amelia Bath 0 Dave Field 1, Brenda Flood 0 Audrey Hawkins 1, Hedley Hawkins 1 Steve Pettitt 0, Julie Davies 0 Maureen Pendrick 1, Lionel Hawkins 1 Rita Freemantle 0, Mike Dent 1 Terresa Baldwin 0.

SEATON LEAGUE

RESULTS: December 3rd: PJs Club 5 Vaults Bar 4, Golden Hind 2 Kings Arms 7, PJs Bees 5 Eyre Court 4, CC - Vaults Bar, Golden Hind and Eyre Court.

	Pld	Pts	Cap
Kings Arms	8	5	4
PJs Bees	8	5	1
Golden Hind	8	4	5
Vaults Bar	8	4	5
PJs Club	8	4	2
Eyre Court	8	3	6

honiton netball

FLAMINGOS came out on top against the Weather Girls thanks to good play from Sarah Clark in defence.

By half way were 28-9 in front and although Sophie Littlejohn put in a sterling performance for the Met Office who were a player short, the Flamingos cruised home 52-15.

Second placed Uplowman recorded a resounding win against bottom side Tip Top Trees, who like the Weather Girls only had six players. Julie Heal was again the star for Uplowman whilst Molly Simpson stole the show for Trees with a spirited performance in their 20-57 defeat.

OPG bounced back after their defeat against Flamingos with a fine win against Signs South West. By half way OPG led 17-13 lead. winning 39-20 at the end.

Pixies scraped a single goal win against Sidmouth Toucans to move level on points at the top of division two.

At quarter time Pixies were 8-5 in front and by half way, with Sarah Fletcher in great form they were 17-9 to the good. Although Toucans came back in the third period the Pixies were still comfortable at 24-17 going into the final period. But Toucans with Flic Elliot only to be edged out 28-27.

JD Tyres saw off the Water Babes with a 31-12 win. Amy Phillips was the star for JD whilst Rowen Bradford was the pick of the Babes.

Game of the evening was between Howden Hawks and Otter Valley Dairy who clinched their first win. By half way Otter Valley Dairy were 11-10 ahead. Zoe Dunn spurred Hawks on and going into the final period it was close at 15-14. Pippa Wyatt and OVD had other ideas to come from behind and record a fine 21-19 victory.

RESULTS - Division One: Uplowman 57 Tip Top Trees 20, OPG 39 Signs South West 20, Flamingos 52 Met Office Weather Girls 15.

	Pld	GD	Pts
Flamingos	7	153	21
Uplowman	9	132	21
OPG	8	171	20
Signs South West	9	11	18
Met Office WG	9	-144	4*
Tip Top Trees	8	-327	0

Division Two: JD Tyres 31 Water Babies 12, Sidmouth Toucans 27 Pixies 28, Howden Hawks 19 Otter Valley Dairy 21.

	Pld	GD	Pts
HI Q	9	268	27
Pixies	10	114	27
JD Tyres	9	126	19*
Sidmouth Toucans	8	54	14
Howden Hawks	8	-138	6
Otter Valley Dairy	10	-192	4
Water Babies	8	-212	0

(points deducted)*

running round-up

Award for industrious Garry

AXE VALLEY RUNNERS

with Dave Mutter

There was an air of expectant anticipation at the Dolphin Hotel last Saturday evening.

The AVR gang had just finished a sumptuous meal and were eagerly awaiting the prize presentation that was so ably delivered by Garry Perratt, Eleanor Wood and Jon Day.

Arguably the most prestigious award is for the Club Person of the year, which this year went to Garry Perratt for the huge amount of work he does for the club plus his adventure style running.

The Male runner for 2012 was Phil Bayliss; in a normal year he runs very well but this year has been exceptional with winning the East Devon Community Race Series yet again, many age category victories and even winning the Farway 10K outright. The Female runner was shared between Eleanor Wood and Janet Woodward. Jon Day won the Chairman's Shield for continuing to give so much to the club. The President's Shield winner was Patrick Devine-Wright for coming third in the Dragon's Back race, a 200-miler across the mountainous backbone of Wales. Myrtle Croad was the most improved male and Janet Woodward the most improved female runner.

The Founder's Trophy for encouraging others was won by Gill Day and the Unfortunate Soul was Diane Newton for the river crossing at Forde Abbey. The Team of the year went to the Wessex Ridgeway Relay's gang for achieving second place (Alex Todd, Garry Perratt, Dominic Schneiders, Tim Sibley, Chris Keeffe and Robbie Holt). The winners of the Derby & County AC shield for the best new members were Dave Thomas, Janet Woodward and Chris Driver.

The final Handicap results were: 1st Myrtle Croad 175 points, 2nd James Guler 150 and 3rd James Sibley 126. Phil Bayliss, Richard Hale and Dave Mutter were awarded honorary AVR membership for their contributions to the club over at least 20 years.

During the year Gill Day has hosted the AVR "Biggest Losers" event and the results were announced at the dinner.

Third was Martin Croad having lost 1 stone, 2nd Robin Jones losing 1st 5lbs and the winner was Irene Croad who lost an amazing two stones.

After the main prizes were given, Dave Mutter proceeded to dosh out the "alternative" awards that raised a titter or two. After all this "The Barries" boogied away making a perfect end to a great evening.

The morning after the dinner five AVR's ran the Haldon Santa 10K. Eleanor Wood, dressed as Mother Christmas was 3rd lady in 38:30 and despite ripping his Santa trousers Geoff Woodward completed in 42:00. Gill Day, Jess Tubbs and Janet Woodward entered into the Christmas spirit all finishing in 58 mins, but en route at 4.5 miles there was a celebration as Janet Woodward hit her 1,000th mile of running this year.

sea angling beer & dist.

Big year ahead

BEER & District Sea Angling Club members are already looking forward to its 50th anniversary next year.

Shore secretary Chris Sweetland said: "We've already got lots of events planned, these include boat competition against the England national team and a fish-a-thon fundraiser for the neo-natal unit at Royal Devon &Exeter Hospital.

"We are also going to try and catch 50 different species in the year, which as any angler will tell you is hard work."

News: The club fished the last boat competition on Sunday out of Beer in near perfect conditions. Fishing was slow, species weighed-in were Dogfish, Pout, Ballen Wrasse, Cuckoo Wrasse, Whitting and Pollock.

Matt Cornell came first with 395.35, 2nd was Andy Osborne with 356.90 and 3rd was Chris Sweetland with 322.29. Best fish went to Andy Osborne with a pout of 2lb15.5oz.

This all meant that Matt Cornell won the boat championship this year with a score of 2935, Chris Sweetland was 2nd 2857 and John Stevens 3rd with 2816 - a fittingly close finish to a great year's fishing afloat.

After the weigh-in all the anglers said a big 'thank you' to John Cornell for all his hard work throughout the years.

The club is holding a signing in night is on Wednesday, January 2nd, at 8pm at the social club. New members and old are all welcome.

skittles results

AXMINSTER

Mens League

Knock Out Cup Result: B&Gs 380 v Ax Con Club Rebels 355.

Results 5th December

Division 1: Thorncombe B 358 (M Boulton 68) v Ax Inn Jokers 334 (M Churchill 65) Colcombe A 379 (V Trevett 73) v B&Gs 384 (D Board 78) Lamb A 300 (A Day, G Smith 54) v Harbour Feds 297 (G Warren 58) Old Inn Kilm A 332 (M Collier 65) v Lamb Spartans 334 (M Jenkins 64) Ax Con Rebels 314 (H Harris 61) v Underlays 269 (D Boniface 58), Kings Arms Stk 322 (J Rich 64) v Gerrard A 312 (R Smith 59) Thorncombe Drifters 360 (L Read 74) v Red Devils 375 (K Bull 69).

Division 2: WH Wilm A 355 (P Jefferies 67) v Ax Con A 355 (A Thomas 64) Axe Vale Stars 348 (B Ostler 760 v Old Inn Kilm B 336 (O Harris, M Prideaux 57) Red Lion D 379 (T Herbert Snr 66) v Thorncombe A 429 (R Maber, N Hawker 78) Ax Inn A 335 (A Taylor 58) v New Inn Kilm C 338 (R Webb 69) Carpetbaggers 351 (B Ben 65) v Tuckers C 306 (M Sprague 56).

Division 3: Gerrard B 287 (R Voysey 62) v Kings Arms Seaton 302 (G Copp 61) New Inn Z 344 (M Hoad 61) v Seaton FC 308 (B Dormer 59) Ship Spreaders 356 (P Horne 65) v Tuckers B 316 (B Scholes 65) George Chdstk 304 (R Burge 56) v Colcombe B 356 (G Skinner 70) Old Hawk B 321 (M Bright 80) v Lamb D 347 (R Burrough 63).

Division 4: Kingfisher A 322 (K Clayton 63) v Old Hawk IV 369) Gerrard C 286 (B Fogerty 55) v Red Lion B 313 (P Margetts 60) PJ'S Social 348 (M Nield 63) v New Inn Hawks 353 (D Lucas 65) New Inn Kilm A 358 (A Rees 70) v Kingfisher Nomads 296 (N Cheeseman 56), Seaton BC 267 (J Packham, T Wight 46) v Harbour Rotary 292 (J Brennan 58).

Division One	Pld	Pts
Lamb A	12	20
Red Lion RD	12	18
Lamb Spartans	12	18
Ax Con Club Rebels	12	16
Gerrard A	12	14
B&Gs	12	12
Old Inn Kilm A	12	12
Kings Arms Stock A	12	10
Harbour Feds	12	10
Thorncombe Drift	12	9
Colcombe A	12	8
Underlays	12	8
Axe Inn Jokers	12	7
Thorncombe B	12	6

Division Two	Pld	Pts
White Hart Wilm A	11	17
Old Inn Kilm B	11	16
Carpetbaggers GA	11	14
Axevale Stars	11	14
Tuckers C	11	12
Axminster Inn A	11	12
Gerrard D	10	10
Red Lion D	11	10
Axe Con Club A	10	8
Thorncombe A	10	8
New Inn Kilm C	12	6
Lamb C	11	6
Red Lion C	10	6

Division Three	Pld	Pts
Kings Arms Seat A	11	16
Tuckers B	11	15
Hawk Halfcuts	10	14
Colcombe B	11	14
Old Inn Hawk A	10	12
Old Inn Hawk B	11	12
Gerrard B	11	10
Lamb D	11	10
New Inn Z	12	10
George C'stock	11	10
Tuckers Maggots	11	9
Ship Spreaders	11	6
Seaton Town FC	11	4

Division Four	Pld	Pts
Red Lion B	10	15
New Inn Kilm A	10	14
Tuckers A	10	14
Old Inn Hawk IV	10	12
Axminster Inn B	10	12
New Inn Kilm Hawks	11	12
Harbour Rotary	10	11
Kingfisher Nomads	10	10
Kingfisher A	11	8
PJs Social Club	10	6
Gerrard C	10	6
Seaton BC A	10	2

LADIES

Division 1: Ax Inn A 313 (S Boyland 63) v B&Js 291 (B Sloman 56) Harbour A 323 (S Millman 63) v Seaton BC 333 (B Harden, R Follifont 58) Red Lion A 351 (J Flint 74) v Old Inn Mates 339 (A Barnes 72) Lamb A 325 (C Collier 61) v Ax Carpets A 332 (S Rowley 64) George Chdstk 296 (J Hounsell 55) v Colcombe A 329 (A Ogden 60).

Division 2: New Inn B 292 (P Bennett 52) v New Inn A 314 (H Hopewell 57) Tuckers A 340 (L Gould 66) v Kings Arms Stk 307 (R LeMare,W Scotland 54) Perfect Pins 316 (B Westlake 58) v Lambettes 287 (I Wilson 57) Ax Carpets B 286 (H phillips 53) v PJs Social 304 (M Smith 55).

Division 3: Wilm Wanderers 313 (A Pammenter 55) v Seaton FC 317 (L Smitham 60), Old Inn A 274 (C Moore 53) v Thorncombe A 243 (W Hawker 52) Axmouth Angels 289 (J Binmore,S Gush 52) v Harbour Antics 325 (T Potter 64) Colcombe B 335 (S Wilton 68) v Ax Allsorts 289 (L Pursey 56) Seaton FC Madhatters 328 (C Quigley 71) v Tuckers B 327 (A Bennett,C Cole 58).

Division One	Pld	Pts
Seaton BC	10	14
Axe Carpets A	9	13
Harbour A	9	12
Axe Inn A	9	12
George C'Stock A	9	11
Red Lion A	9	10
B&Js Chardstock	9	8
Colcombe A	9	6
Red Lion Rabble	9	6
Lamb A	9	6
Old Inn Mates	9	2

Division Two	Pld	Pts
PJs Social Club	9	16
New Inn A	9	14
New Inn B	10	13
Kings Army Seaton	8	12
Lambettes	9	10
Perfect Pins	9	8
Axe Carpets B	9	7
Tuckers Arms A	9	5
Kings Arms Stock A	9	5
Gerrard Guzzlers	8	4
Thorn Newtops	9	4

Division Three	Pld	Pts
Old Inn Kilmington	9	14
Harbour Antics	9	12
Colcombe B	9	12
Seaton FC MH	9	12
Seaton FC	9	10
Axmouth Angels	9	10
Axe Inn Allsorts	10	10
Gerrard A	8	6
Wilm Wanderers	9	4
Tuckers Arms B	8	4
Thorncombe A	9	4

HONITON

RESULTS for Wednesday, December 5th.

Div 1: Vine B 378 Hillbillies 332, Raiders 346 Blacksmiths 318, Cricketers 352 Offwell 355, Three Tuns A 366 Scruffs 392, Volunteer 329 Blackboro 301, Smidgers 358 Three Tuns B 360.

Div 2: Wild Things 373 W M C A 377, Misfits 295 Feniton Force 320, Allsorts 307 Nog Inn 293,Coasters 385 Ups And Downs 343,Tigers Volunteers 353 Tuckers B 387.Tuckers A Beat Vine A.

Div 3: PWP 352 Angels 344, Bluebelles 365 Tother Lot 355, Highfield 363 Legion Blue 325, Woodpeckers 327 Shells Belles 345, Bluebirds 301 Volliers 323.

(tables as at November 28th)

Division One	Pld	Pts
Vine B	10	17
Scruffs	10	16
Three Tuns B	10	16
Raiders	10	15
Blacksmiths	10	12
Red Cow	10	12
Volunteer	9	10
Blackboro	10	8
Cricketers	10	6
Hillbillies	10	6
Smidgers	10	6
Offwell	10	4
Three Tuns A	10	4

Division Two	Pld	Pts
WMC A	10	18
Hon Con A	11	18
Feniton Force	11	16
Nog Inn	10	12
Tuckers B	10	12
Wild Things	10	12
Misfits	10	8
Tigers Volunteers	10	8
Allsorts	9	6
Tuckers A	10	6
Vine A	10	6
Ups & Downs	9	4
Coasters	10	4

Division Three	Pld	Pts
Monks	9	14
Red Lion	9	14
Shells Belles	9	14
Angels	9	10
Tother Lot	9	10
Woodpeckers	9	9
Legion Blue	9	8
Highfield	9	8
Bluebirds	9	6
PWP	9	6
Volliers	9	5
Bluebelles	9	4

COLYTON

Division 1: Three Tuns A 393 (J Rose 76) New Inn A 445 (D Jones 89); Lamb A 338 (P Pomeroy 63) Gerrard A 318 (T Underdown 63); Axe Vale sc B 373 (P Garner 77) Red Lion Cavaliers 358 (Pat Murdy 74); Red Lion A 430 (Jo Flint 81) Lamb 405 (D Lucas, A Churchill 80); Offwell A 340 (R Pincombe 60) Vine B 362 (D Pratt 69); Axminster Con A 336 (T Darling 74) Honiton Con D 347 (W Collins 64);Gerrard B 331 (D Tucker 60) Honiton WMC A 271 (S Charlton 54);

Division 2: Beer Vikings 323 (P Cobbold 57) Harbour C 302 (V Trivett 59); Vine A 361 (M Morgan 65) Harbour A 384 (P Ives 74); Axminster Carpets B 357 (A Freeman 71) Beer sc B 300 (S Somers 58); Colcombe A 371 (S Marks 68) Eagle Tavern 355 (C Hutchings 70); Winstons/ Colyton Club 348 (M Cox 62) Sidbury sc A 339 (D Perry 67); Tuckers Arms A 366 (D Dower, C McGowan, J Gostling 64) Mountbatten Whites 404 (S Martin 81); Sidbury Stones 378 (G Sweetland 77) Tuckers Arms B 371 (D Freeth 77);

Division 3: Seaton AFC A 342 (M French 66) White Hart B 378 (N Pritchard 70); New Inn B 304 (D Hodder 58) Red Lion Sidbury 344 (G Ruck 74); Rising Sun A 340 (G West 61) Ship A 332 (K Morley 62); Volunteer B 305 (S Holdsworth 60) Volunteer A 314 (M Turner 58); Harbour Beerboys 417 (M White, P White 79) Axe Vale sc C 371 (A Ostler 73); Tuckers Arms C 354 (F Pearse 72) Beer Albion 379 (C Hales 72); Awliscombe Harts v Axminster Carpets A late card;

Division 4: Red Cow A 316 (M Parkinson 59) Axminster Inn A 325 (A Beer 62); Seaton Bowling club 309 (Rhonda Follenfant 67) Heathfield A 294 (R Evans 58); Honiton Con B 330 (P Gadd 61) Kings Arms A 314 (B Addington 57) Beer sc A 354 (M Westlake 68) Kingfisher A 327 (S Richards 65); Kingfisher B 300 (B Dowell 58) Colcombe B 319 (M Bleaken 60); Honiton WMC B 328 (W Broome 63) Honiton Con A 320 (F Crabb 61); Rising Sun B bye;

Division 5: Honiton Con BTP 352 (R Doble 64) P J'S A 288 (J Williams 58); Ship B 338 (R Woolland 61) Seaton AFC B 341 (W Doble 61); White Hart A 331 (M Parr 59) Beer sc D 348 (J Moughton 64); Beer sc C 336 (J Adkin, L Matheson 61) Tuckers D 329 (O Fuller 66); Kings Arms B 306 (L Osborn 62) Old Inn 267 (Kara McEwen 53); Heathfield B 345 (M Glaeser 65) Offwell Rejects 358 (T Hembrow 67); PJs B v Three Tuns Hammers late card;

Division One	Pld	Pts
Axe Vale SC B	11	18
Honiton Con D	11	18
Vine B	11	16
Lamb A	11	14
Axe Con A	11	13
Gerrard A	11	12
Red Lion A	11	12
Gerrard B	11	12
Honiton WMC A	11	10
Red Lion Cavs	11	10
Lamb B	11	6
New Inn A	11	6
Three Tuns A	11	4
Offwell A	11	3

Division Two	Pld	Pts
Tuckers Arms B	10	16
Winstons/Coly Cl	10	16
Mountbatten Whites	11	15
Colcombe A	11	14
Harbour C	10	12
Sidbury SC Stones	11	12
Harbour A	11	11
Vine A	10	10
Beer Vikings	11	10
Axe Carpets B	11	9
Beer SC B	11	8
Sidbury SC A	11	8
Tuckers Arms A	11	5
Eagle Tavern	11	4

Division Three	Pld	Pts
Voluteer A	11	20
Harbour BB	11	14
Red Lion Sidbury	11	14
Awlisc Harts	10	12
Ship A	11	12
Volunteer B	11	12
White Hart B	11	12
Axe Vale SC C	11	10
New Inn B	11	10
Tuckers Arms C	11	10
Beer Albion	11	8
Seaton FC A	11	8
Rising Sun A	11	6
Axe Carpets A	10	4

Division Four	Pld	Pts
Beer SC A	10	18
Axe Inn A	10	16
Colcombe B	11	13
Honiton Con A	10	12
Heathfield A	10	10
Honiton Con B	10	10
Kings Arms A	11	10
Rising Sun B	10	9
Kingfisher A	10	8
Seaton BC	10	8
Honiton WMC B	10	6
Kingfisher B	10	6
Red Cow A	10	6

Division Five	Pld	Pts
Three Tuns Hammers	9	16
Beer SC D	10	16
Honiton Con BTP	11	16
Kings Arms B	11	15
Beer Sc C	10	14
White Hart A	10	12*
Seaton FC B	11	12
Ship B Shipmunks	10	10
Offwell Rejects	10	9
Old Inn B	11	5
PJs A	11	5
Tuckers Arms D*	9	4
PJs B	10	4
Heathfield B	11	4

(points deducted)*

EAST DEVON HUNT

Division One	Pld	Pts
Sutton Wanderers	10	14
Auctioneers	9	12
Marsh Green	8	11
Culm Vale	8	11
Blackdown Boys	10	10
Marvels	8	9
Sidford	9	9
Night Owls	7	8
Zulu Warriors	8	8
Breakaways	10	8
Tuckers Arms	7	6
Blacksmiths	8	6
Perkins Village	8	6
Honiton Clyst	9	2

Division Two	Pld	Pts
Upottery	7	14
Ur Arrs	7	12
Cocks & Hens	9	12
Awliscombe Shoot	8	10
Latecomers	8	10
A Team	9	10
Jack's Lads	9	10
Axe Valley	9	6
Bashers	9	6
Foxenhole	9	6
Top Cats	9	6

climax
✓Windows ✓Doors ✓Conservatories
✓Roofline ✓Continuous Guttering
✓Sarnafil Flat Roofs ✓Solar Hot Water
Phone 01297 35053
www.climaxwindows.co.uk

Pulman's View
SPORT
CONTACT OUR SPORTSDESK
Call Howard Larcombe on 01297 446152 or email howard@pemedia.co.uk

Kadel Solutions
Chartered Tax Adviser and Accountants providing professional, fixed-fee service.
• Self Assessment • Corporation tax •
• HMRC enquiries and disputes •
• Capital gains tax •
Call 01297 639973 or 07763 556 594 for a quote
query@kadelsolutions.co.uk

Shepton mauled in Millwey masterclass

By Howard Larcombe
howard@pemedia.co.uk

MILLWEY Rise's rightful place in the Perry Street League Premier division was underlined on Saturday when they banged in eight goals at the once mighty Shepton Beauchamp.

Both Millwey and Shepton, one of the giants of Perry Street football back in the early 1980s when they topped the Premier division four years in a row, were both promoted from Division One last season.

With Shepton's two central defenders, Kris Hastings and Doug Whitfield both suspended, Millwey's front line ran riot with Sam Dibling netting four of the eight goals.

This was only Millwey's fourth league game of the season and the win sees them comfortably placed in mid-table on nine points. In comparison, leaders Beaminster have played nine games and are on 18 points so if Rise, who are still in the Devon Intermediate Cup, can win their catch-up games they could be challenging for league honours come May.

It was also a good day for Millwey Rise Reserves who beat local rivals Lyme Bantams 3-0, courtesy of a Mark Pike hat-trick, to win a place in the final of the John Fowler Cup which will be played under floodlights at Bridport on January 24th.

The Millwey first team have a tough fixture on Saturday when they travel to third placed Winsham. The Reserves are at home to Ilminster Town A in the Bill Bailey Cup.

Axminster Town jumped two places into fourth place in the South West Peninsular League Division One (East) with a 3-2 victory over Teignmouth, having played for nearly an hour with ten men after keeper Luke Ashford was sent off.

This Saturday the Tigers, who have lost the services of Jon Hurford to Chard Town, have the chance of consolidating their position in the top for of Division One when they travel to Alphington, who are fifth from bottom in the table.

Axminster Town Reserves' hopes of winning the Devon and Exeter Division Four title took a blow when they were beaten 2-1 at new leaders Heavitree Social Club. Like their first team, Axe played for an hour with ten men after Adam Downes was red carded.

On Saturday the Tigers' second string are away to fourth place Chumleigh.

Seaton Town, who took a 5-0 drubbing from Devon and Exeter Premier division leaders Hatherleigh, are away to Morchard Bishjop who sit just one place below them in the table.

Beer Albion, whom were held to a 2-2 draw by Budleigh Salterton on Saturday, entertain Hatherleigh.

Colyton, still looking for their first win of the season in Division one, travel to mid-tablers Wellington.

■ **SAFE HANDS:** Millwey Rise Reserves' goalkeeper Scott Featherstone keeps out a Lyme Regis Bantams' attack in Saturday's John Fowler Cup semi-final at Harry's Field. Featherstone later saved a penalty as Rise won 3-0 with Mark Pike netting a hat-trick to clinch a cup final against Ilminster Town A. *Photo by HOWARD LARCOMBE*

Great Deals at Euronics
Your local independent electrical retailer
4 Year Warranty

BOSCH
Invented for life
WTV74309GB
Classixx 8kg Vented Tumble Dryer
• C Rated
• 3 Drying Levels With Gentle Heat Option
• Sensor Programmes
• Large Stainless Steel Drum
• LED Display
• 24 Hr Time Delay
• H84.2cm x W59.8cm x D62.5cm
Offer valid until 16th December 2012, while stocks last.
Now Only £419.99
Laundry • Refrigeration • Cooking • Dishwashing • SDA • Built-In • Freestanding • Television • Home Cinema • DVD • Blu-Ray
Burwoods Domestic Appliances Ltd
84 St Michaels Trading Estate, Bridport, Dorset DT6 3RR
Tel 01308 424196 Fax 01308 421923 email burwoodsdomestic@aol.com
Visit us online at www.euronics.co.uk
EURONICS
Free 4 year warranty consisting of standard Bosch 2 years warranty & 2 years via Domestic & General. Offer available at participating Euronics retailers only.
This product is sold by us as an agent on behalf of Euronics Limited ("Euronics") Registered in England number: 3029834

Published by Devon, Dorset & Somerset Series of Newspapers Limited, Unit 3, St Michael's Business Centre, Church Street, Lyme Regis, Dorset DT7 3DB. Telephone: 01297 446057. Fax: 01297 444981.
E-mail: pemedia@pemedia.co.uk. Printed by Newbury Weekly News (Printers) Ltd., Newspaper House, Faraday Road, Newbury, Berkshire RG14 2DW.